This is a digital copy of a book that was preserved for generations on library shelves before it was carefully scanned by Google as part of a project to make the world's books discoverable online.

It has survived long enough for the copyright to expire and the book to enter the public domain. A public domain book is one that was never subject to copyright or whose legal copyright term has expired. Whether a book is in the public domain may vary country to country. Public domain books are our gateways to the past, representing a wealth of history, culture and knowledge that's often difficult to discover.

Marks, notations and other marginalia present in the original volume will appear in this file - a reminder of this book's long journey from the publisher to a library and finally to you.

Usage guidelines

Google is proud to partner with libraries to digitize public domain materials and make them widely accessible. Public domain books belong to the public and we are merely their custodians. Nevertheless, this work is expensive, so in order to keep providing this resource, we have taken steps to prevent abuse by commercial parties, including placing technical restrictions on automated querying.

We also ask that you:

+ *Make non-commercial use of the files* We designed Google Book Search for use by individuals, and we request that you use these files for personal, non-commercial purposes.
+ *Refrain from automated querying* Do not send automated queries of any sort to Google's system: If you are conducting research on machine translation, optical character recognition or other areas where access to a large amount of text is helpful, please contact us. We encourage the use of public domain materials for these purposes and may be able to help.
+ *Maintain attribution* The Google "watermark" you see on each file is essential for informing people about this project and helping them find additional materials through Google Book Search. Please do not remove it.
+ *Keep it legal* Whatever your use, remember that you are responsible for ensuring that what you are doing is legal. Do not assume that just because we believe a book is in the public domain for users in the United States, that the work is also in the public domain for users in other countries. Whether a book is still in copyright varies from country to country, and we can't offer guidance on whether any specific use of any specific book is allowed. Please do not assume that a book's appearance in Google Book Search means it can be used in any manner anywhere in the world. Copyright infringement liability can be quite severe.

About Google Book Search

Google's mission is to organize the world's information and to make it universally accessible and useful. Google Book Search helps readers discover the world's books while helping authors and publishers reach new audiences. You can search through the full text of this book on the web at `http://books.google.com/`

616.85
O37
C7a

B 499337 B

UNIV. OF MICH.
AUG 26 1908

COLUMBUS STATE HOSPITAL

SIXTY-NINTH ANNUAL REPORT

To the Governor of the State of Ohio *for the* Fiscal Year Ending November 15

1907

Digitized by Google

Digitized by Google

Digitized by Google

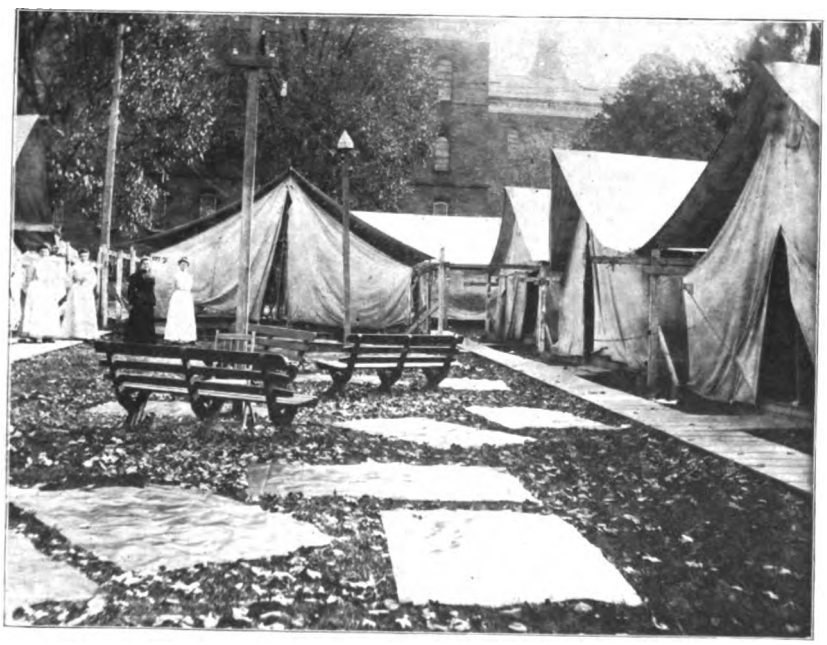

VIEWS OF TENT COLONY FOR TUBERCULAR INSANE.

Digitized by Google

THE SIXTY-NINTH ANNUAL REPORT

OF THE

Columbus State Hospital

TO THE

Governor of the State of Ohio

FOR THE

Fiscal Year Ending Nov. 15, 1907.

COLUMBUS, OHIO:
F. J. HEER, STATE PRINTER.
1908.

Digitized by Google

Digitized by Google

BOARD OF TRUSTEES.

HON. H. H. GREER, *President*	Mt. Vernon.
HON. F. H. SOUTHARD	Zanesville.
HON. J. G. ROBERTS	Gomer.
HON. M. B. BUSHNELLL	Mansfield.
HON. G. W. WILSON	London.

Digitized by Google

OFFICERS.

George Stockton, M. D., *Superintendent*	Columbus.
Earl E. Gaver, M. D., *Assistant Physician*	McCuneville.
Isabel A. Bradley, M. D., *Assistant Physician*	Akron.
Guy H. Williams, M. D., *Assistant Physician*	Richwood.
Howard M. Brundage, M. D., *Assistant Physician*	McCutchenville.
J. C. George, M. D., *Assistant Physician*	Cedarville.
G. A. Rowland, M. D., *Interne*	Delaware.
Samuel T. Orton, M. D., *Pathologist*	Columbus.
Oscar L. Anderson, *Financial Officer*	Cambridge.
Miner T. Hines, *Storekeeper*	Mt. Vernon.
Mrs. Ida Raymond, *Matron*	Columbus.

Digitized by Google

REPORT OF THE TRUSTEES OF THE COLUMBUS STATE HOSPITAL.

NOVEMBER 21st, 1907.

To the Honorable ANDREW L. HARRIS, *Governor:*

The Trustees, in submitting this, the Sixty-ninth, Annual Report of the Columbus State Hospital, for the fiscal year ending November 15th, 1907, beg leave to say that the year just closed has, in all the departments of the Institution, been a very successful one and that much progress has been made in all the several departments.

The health of the inmates has been unusually good, and no epidemic of any kind has prevailed.

The management of the Institution, both in the Medical and in the Financial departments, has been commendable.

There has occurred about the usual percentage of deaths among the inmates during the year.

We desire to express to the Governor, Hon. Andrew L. Harris, Hon. W. D. Guilbert, the Auditor of State, and Hon. Wade H. Ellis, the Attorney General, our hearty thanks for their visits to the Institution during the year, and for the interest which they have manifested in the progress of the work performed. Their presence has done much to encourage and stimulate to a higher degree of service all concerned.

TUBERCULAR PATIENTS.

The inmates suffering from this dread disease have, to the number of more than one hundred, been treated in tents in the open air with marked success. This open air treatment should be continued during the Spring, Summer and Fall months, and with proper protection great benefit would be derived by this class of patients in having the treatment continued during the Winter months as well. A building erected for that purpose is highly necessary and we most earnestly recommend some provision being made for having this open air treatment continued during the entire year for this class of patients.

A cottage for the exclusive occupancy and treatment of the inmates suffering with this terrible disease should be provided by the Legislature at its coming session. This building should be erected at some distance from the other buildings, and should be equipped with all modern conveniences for the treatment of those afflicted with this disease.

We most earnestly request the Governor to urge upon the Legislature this coming Winter to make an appropriation for this purpose.

Digitized by Google

FARM AND GARDEN.

The farm and garden have been a source of benefit to the Institution, but not up to the average, on account of the backward Spring, as the entire season has been unfavorable to crop and garden products.

TELEPHONE PLANT.

A new telephone plant has been installed, and is now in successful operation, which is a great improvement over the old plant, and it was an improvement which was much needed.

GROUNDS.

The grounds surrounding the buildings have been much improved under the care of Mr. Coursey, the Florist, and the drives have been graveled and improved, and in truth the entire appearance of the grounds have been enhanced.

INDUSTRIAL OPERATIONS.

A large amount of the labor upon the farm and garden has been performed by the patients, also much work done by the women patients inside the buildings; which labor has materially lessened the expenditure of the State's means, and has greatly benefited the patients thus employed.

CHAPEL AND AMUSEMENT HALL.

The Chapel and Amusement Hall, during the past Summer and Fall, have been made very beautiful and attractive by new decorations. The Hall is spacious and well lighted, and the walls and ceilings have been beautified and made as attractive as a picture gallery. This is where the patients meet and relieve the tedium of their confinement by frequent dances and various entertainments. This mode of amusement is one of the successful means employed in the treatment of those mentally afflicted.

CARE OF PATIENTS.

We believe the humane and enlightened treatment of the insane in this Institution has kept pace with the spirit of the age, pursuing the advanced methods employed by the very best specialists.

MORE COTTAGES.

The over-crowded condition of the Hospital, now filled to its utcost capacity, should be relieved by the transfer of some of the patients to other Hospitals until our new cottages are completed. With the additional buildings asked for this year, we believe we will be able to care for all patients from this district.

Digitized by Google

MOVEMENT OF POPULATION.

There have been admitted during the year just past to the Institution 289 men and 169 women; making a total of 458. Dr. Stockton, the Superintendent, in his report, will show that during the year, 1,220 men and 958 women have been treated in the Institution; a total of 2,178.

There have been discharged during the year, as recovered, 95 men and 60 women, showing a total of 155.

The number discharged as improved were 35 men and 22 women, a total of 57. Discharged as stationary and unimproved, 27 men and 13 women, a total of 40.

DEATHS.

The total number of deaths during the year was as follows: men, 85; women, 53; total, 138.

Taken from the Report of the Superintendent, we find that there were in the Hospital at the close of the year 932 men and 766 women, making a total of 1,698.

The daily average of those in the Hospital was 905 men and 763 women, making a total of 1,668.

COST OF MAINTENANCE.

The expense per capita of maintenance for those who were actually in the Hospital was $167.08.

An increase over the former year. This is based upon all expenditures, of every kind, except permanent improvements. This increase over the former year is due to the higher rate of salaries paid to the employes and to the largely increased cost of all staple articles entering into the consumption. Excluding receipts from outside sources the per capita cost would be about the same as it was for the year 1906.

The current expenses for the year ending November 15th, 1907, was $266,250.24.

The salaries of officers, $10.107.33.

MEDICAL STAFF.

During the past year there has been the following changes in the Medical Department. Dr. J. C. George, of Cedarville, Ohio, was appointed to fill the vacancy occasioned by the resignation of Dr. C. R. McKinnis.

The Medical Staff has been watchful, capable and efficient in the discharge of the several duties required of them by the Superintendent in the care of the patients under their charge. They are entitled to be commended for services rendered.

Digitized by Google

ELECTRICAL PLANT.

New engine, dynamo and switch board are in process of construction and these we expect to have completed and in operation within sixty days.

TRUSTEES.

The Governor has appointed Hon. George W. Wilson, of London, Ohio, a member of the Board of Trustees, his term commencing on the first Monday of April, 1907.

REPORT OF OFFICERS.

Dr. George Stockton, Superintendent, files his Report of the Medical Department, which report is a very comprehensive one, showing the large amount of work performed during the past year. We recommend it as an intelligent and clear exposition of the work committed to his care, and the large amount of improvements that have attended his labors in the management of the Institution, and in the discharge of the onerous duties devolving upon him.

Mr. O. L. Anderson, the Steward of the institution, has prepared and submits a very clear, elaborate and concise statement of the purchases and expenses, as well as the quantity of the articles which were secured for the Institution, and which will show a most satisfactory management of his department, and also that the inmates of the Hospital have been well provided with the necessary dietary. We recommend this report as exhibiting a careful, honest administration of this financial officer.

COMPETITIVE BIDDING.

The Trustees have urged upon the Steward the necessity of making all the purchases possible by competitive bidding, and this method of purchasing supplies for the Institution has been followed by either private or public competitive bidding in so far as it can be done.

We are satisfied that the Institution has been greatly benefited by such system of purchase, and it is the purpose of the trustees of this institution to insist upon pursuing this method for the coming year. It is true that there are many articles which enter into the consumption, such as perishable ones, that cannot be purchased by this method.

IMPROVEMENTS.

During the past year many useful and necessary improvements have been made in the main building, to-wit; the concrete floor in the basement which was greatly needed for the convenience of those whose duty it was to work in this part of the building.

Digitized by Google

THE NURSES' HOME.

The Nurses' Home, erected upon a beautiful site, just north of the central building, is nearing completion, and will be, as we hope, completed and ready for occupancy by April next.

This is a beautiful structure, perhaps in all respects the neatest upon the grounds, and will furnish a home for some sixty nurses when not employed in actual service.

BARN.

A substantial and convenient barn, built of brick with concrete floors, is completed and now occupied, and is in all respects in keeping with the good management of the institution, and we believe it has sufficient capacity to house the horses and vehicles necessary to conduct the affairs of the Institution.

HARRIS COTTAGE.

A new cottage, now in progress of erection and about under roof, erected immediately west of the old barn (which has been taken down), will be a much needed addition to the several buildings, and will aid in taking care of a large number of patients.

This cottage has been named "Harris Cottage" in honor of our most excellent Governor, Andrew L. Harris.

TRAINING SCHOOL.

This School for Nurses has been maintained with the usual success and has been of great benefit to those attendants who require information and practice in the discharge of the duties incumbent upon them.

PATHOLOGICAL DEPARTMENT.

The Pathological Department of the Institution is maintained under the management of Dr. Samuel L. Orton, who is now, and has been, rendering efficient service in this department, and whose report is herewith filed. Dr. Orton is very proficient in this position.

COLD STORAGE PLANT.

A new cold storage plant, possessing adequate and sufficient capacity to provide for the needs of the institution, has become an absolute necessity. The present one is insufficient in capacity to provide the necessary cold storage for the institution, as it was built when the population was a little over one-half of what it is at the present time, and we earnestly urge an appropriation by the present Legislature at its coming session to provide adequate means for the building of a new plant which should be situated outside of the main building.

Digitized by Google

LAUNDRY.

A new laundry building, with modern equipment, has become one of the necessities of the Institution. The present one is too small, and wholly inadequate for the purpose of doing the work required of it, and we recommend an appropriation with which to build a new one.

The present building could be used as a cottage for patients. It is well situated for that purpose and with a small appropriation could be readily converted into a cottage for such purpose.

IRON FENCE.

An iron fence, extending along Broad street, to enclose the grounds so as to correspond with that now in place, is much needed to prevent trespassing upon the grounds, and would also add much to the beauty of the same.

APPROPRIATIONS.

The following appropriations will be required for the ensuing year, to wit:

Current expenses	$264,250 00
Officers' Salaries and Trustees' Exppenses	11,600 00
Ordinary Repairs and Improvements	30,000 00

We believe the Superintendent, Dr. George Stockton, has faithfully, honestly and intelligently discharged the duties of his onerous position, and that he is entitled to the thanks and gratitude of the Trustees. The result of his work is very satisfactory in all respects.

Mr. O. L. Anderson, the Steward, we feel has been diligent, active and successful in performing the duties incumbent upon him as such steward, and that he has devoted his best judgment and energies in accomplishing good results for all concerned.

The Matron, Mrs. Raymond, has been faithful and diligent in the discharge of her duties as matron of the institution, and has earned our sincere thanks for the successful management of her department.

The Store-Keeper, Mr. Miner T. Hines, and in fact all the employes of the Institution, have our best thanks for their part in producing a successful administration for the year just closed. We thank them, one and all, heartily and sincerely.

This report is submitted on the part of the Trustees with the hope that it will meet and merit approval.

Very respectfully,

H. H. Greer,
John G. Roberts,
F. H. Southard,
M. B. Bushnell,
G. W. Wilson,
Trustees.

Digitized by Google

REPORT OF THE SUPERINTENDENT.

To the Board of Trustees of the Columbus State Hospital:

GENTLEMEN: — I respectfully submit the sixty-ninth annual report of the Columbus State Hospital for the fiscal year ending November 15th, 1907.

Net current expenses for the year have been $266,250.24. Salaries of officers $10,107.33. The per capita expense based on the general average of those actually in the hospital is $167.08.

The per capita as has been shown by the figures indicates a decided increase over that of last year. This increase is largely due to the fact that there has been a substantial increase in the salaries of the nurses, and many of the employes. This in the aggregate amounts to a considerable sum, and, with the increased price of staple articles, tends to increase the per capita expense.

The cost of maintenance for the hospital for the fiscal year is but a few cents more than it was last year, which we have reason to regard as a very favorable showing.

MEDICAL STAFF.

Movement of Population.

Admitted during the year, 289 men, 169 women; total 458. Total number under treatment during the year, 1,220 men, 958 women, total 2,178. Discharged as recovered 95 men, 60 women, total 155. Discharged as improved 35 men, 22 women, total 57. Stationary 27 men, 13 women; total 40. Died 53 women, 85 men, total 138. Discharged as not insane, 2 men, 2 women, making a total of 4. Total number discharged 244 men, 160 women, total 404. Remaining on the Hospital records November 15th, 1907, 976 men, 808 women; total 1,784. Visitors remaining November 15th, 1907, 44 men, 42 women, total 86. Actually in the Hospital, 932 men, 766 women, total 1,698. Daily average of those actually in the Hospital 905 men, 763 women, total 1,668. Percentage of recoveries based on admissions, 32.87 per cent men, 35.5 per cent women, total 33.8 per cent. Percentage of deaths based on average number resident, 9.39 men, 6.9 women. total 8.2. Percentage of deaths based on whole number under treatment, 6.96 men, 5.5 women, total 6.2.

During the past year our Institution has been crowded to its utmost capacity, but by careful classification of our cases we have been able to

Digitized by Google

take care of the demands of our district. By arrangement with some of the state hospitals we expect to relieve our over-crowded condition very much by transferring some of our patients.

We take great pleasure in reporting a season of unusual health among the inmates. There has been no epidemic of any kind. Since we have been using our drilled water exclusively, as I reported last year, we have had but few cases of typhoid fever. The two cases which we had this year were both of a mild type, and we have every reason to believe the disease was contracted outside of the hospital.

There has been a decided increase in our percentage of recoveries notwithstanding the fact that a large percentage of our admissions have been old infirm cases. This we believe is largely due to the introduction of our hydrotherapy outfit, and the segregation, as nearly as possible, in the Greer Cottage of our acute hopeful cases.

MEDICAL WORK.

During the past year there has been but little change in our medical staff. Dr. C. R. McKinniss of Coalton, Ohio, resigned to accept a position as first assistant physician with Dr. W. W. Richardson, at Norristown, Pa. Dr. J. C. George of Cedarville, Ohio, was appointed to fill the vacancy. Dr. George was formerly an interne of the Deaconess Hospital at Cincinnati, Ohio, and has made a capable and efficient assistant. Dr. G. A. Rowland, M. D., of Delaware, Ohio, graduate of the Ohio Medical University, was appointed as interne in the place of Dr. Howard Brundage, who was promoted to the position of assistant physician. Dr. Samuel T. Orton of Columbus, Ohio, who has been doing pathological work in Philadelphia, Boston and other eastern hospitals, has had charge of our pathological work for the past year.

I respectfully recommend that Dr. Orton's salary be increased sufficiently to make it an object for him to remain at the head of his department at the Columbus State Hospital. He is enthusiastic in his work, a diligent student, and no one can question his efficiency.

The rapid increase of insanity is becoming more manifest every year; it may be due to the increase of population, as some suggest, or to the influx of a large foreign population, many of whom drift into our state hospitals; it is probably due to a combination of causes but no matter what, these unfortunates must be taken care of. Is it not just as important that this dread disease be scientifically studied as it is for tuberculosis, typhoid fever or any other malady? I believe the Governor and Legislature will approve of money expended in this way. There is a wealth of material in a hospital of this kind, and already valuable work is being done along these lines. In Ohio some interesting work has been accomplished. Our laboratory has been supplied with additional apparatus during the year under Dr. Orton's supervision, and much valuable material collected for investigation. As the doctor says

Digitized by Google

in his report we hape to make a study during the coming year of some special mental diseases.

SYSTEM OF RECORDS.

Our system of keeping records has been continually improved so that now we have a clinical history of nearly all of our acute cases for the past two years. These will be found of great value in medico-legal matters, and also in the study of cases in connection with the laboratory investigations.

REQUIREMENTS.

The requirements for the coming year are detailed in your report to the Governor. I desire, however, to enlarge upon the importance of a cold storage plant, the one we have is almost ready to fall to pieces and is dangerous to operate. An addition to our laundry is also badly needed; the equipment we have is totally inadequate to get the work out properly.

A few years ago we began to use our drilled well water, we soon found that it was unfit to use in our boilers, that it deposited a tenacious scale in our boiler tubes very difficult and expensive to remove. Our engineer suggested the use of the water from our lake, and it was found to be almost ideal for that purpose. Unfortunately when warm weather comes the supply is inadequate. The lake should be dredged out and the dam raised, when without doubt we would have a sufficient supply of soft water not only for our boilers but also for the laundry.

IMPROVEMENTS.

We will only mention a few of the principal improvements accomplished during the last year. Our Amusement Hall and Chapel have been painted and decorated, scenery on stage overhauled and retouched, they present a tasty and beautiful appearance.

Heretofore our basement floor has been destroyed and mutilated by the wheels of the heavy food trucks running over it. This fall we built a trolley system, suspended from the ceiling; on this we run our trucks. The food can be delivered in a very short time and without any wear and tear on the floor. This trolley is so substantial that it can be used for the transportation of almost any kind of material for repair purposes.

Fourteen thousand square feet of cement flooring has been placed in the basement, the part in the front corridor being granite finished. A new engine and dynamo are being installed in our light and power plant. This is an addition we greatly appreciate. The Harris Cottage to which mention has been made elsewhere, is so named in honor of our distinguished Governor. This building we expect to utilize for the care and treatment of some of our chronic and infirm male cases. The capacity will be about 140.

Digitized by Google

The Nurses' Home now under roof and almost ready for occupancy will be for the purpose its name indicates. We anticipate that after this is occupied it will give us room in the wards for 40 or 50 patients.

There is no doubt but what occupation is not only of great value and advantage to the institution, but also to the patients themselves. If a patient is allowed to sit in idleness around the ward they soon become dissatisfied and homesick; if they are occupied they are more cheerful and in many it is a means of cure. Mr. Matthews, who has charge of a number of our working men, with their assistance connected up our Nurses' Home with the main sewer, laying the sewer pipe himself. He also built the sewer connection to the barn.

Our new barn was built this year and is commodious and convenient. The out buildings adjacent to the new barn were built by our own carpenters.

GREER COTTAGE.

In relation to the work at the Greer Cottage, I am more and more in favor of segregating the acute surable cases in so far as it may be done in a hospital of this kind. The capacity of the Greer Cottage is insufficient to accommodate all the patients who might be classed as possibly curable among our admissions. In order to give both sexes an equal opportunity, we have had men on one floor of this cottage and women on the other. I am sure it would be of great advantage to the institution to have another cottage devoted to this class of work erected in the near future.

As time passes I am more and more impressed with the value of hydrotherapy in the treatment of the insane. There are but very few forms of mental disease in which elimination of morbid products due to bad assimilation is not of value. This work is done, and should be, in a patient and systematic manner in order to produce results. We have a skilled masseur, one of our graduate nurses, Mr. McKibbon, and also a masseuse, Mrs. Gray, who direct the work in this department, the latter also teaching our nurses, not only massage, but the methods of administering the various kinds of baths prescribed by the physicians.

TENT COLONY FOR TREATMENT OF INSANE TUBERCULAR PATIENTS.

The camp was opened May 1st, and closed November 4th. There were 75 male and 66 female cases treated during the year. The good results obtained in treating insane patients in a tent colony during the four preceding years justified us in increasing the capacity from 84 to 116 patients. During the season 13 deaths occurred, four females and 9 males. Seven of these deaths were not due to tuberculosis. Several of the cases were received in a moribund state, being in the colony only a few days previous to death. Heretofore the cases treated in our tent colony were limited to tubercular patients, but during the past year any

Digitized by Google

cases that we thought would be benefited by fresh air therapy, were admitted. About 7 per cent of the cases treated were not tubercular, and they were kept in a tent by themselves, where we could especially note the benefit, if any, that the non-tubercular cases would receive. One of these, a case of Korssakow's psychosis, was the one who made the most marked gain in his physical and mental condition of any of the cases treated during the year. When the patient was received in the camp he was helpless, untidy, having a diarrhoea, was partially paralyzed from his elbow and knee down, presenting the characteristic wrist and foot drop. Mentally he was disoriented as to time, not remembering events that occurred one-half hour previous, presented marked fabrications of memory. etc. He began to gain in weight from the first and at the end of the season had gained 45 pounds, and had regained partial use of his hands and legs. His mental condition had improved greatly, he could remember events that took place weeks preceding, and his fabrications of memory, etc., were almost gone.

Other cases who were profane and vile in their language, became less so after a few weeks' time. The untidy and uncouth became more careful in their habits. We noticed that tubercular cases in the first and second stages, catatonics, non-tubercular convalescing cases, and those suffering from acute infectious diseases, as lobar pneumonia, etc., were benefited the most. The benefit was not alone to the persons treated, but to those who were in the main building, by separating the tubercular cases from them, and preventing the spread of the dread disease. A majority of the cases treated made quite marked physical gain, and some were greatly benefited mentally.

The average gain of cases treated was 9.04 pounds for the men and 9.3 pounds for the women. The greatest gain was 45 pounds for men and 32½ for women.

During the first part of the season all of the various remedies and tonics recommended for the treatment of tuberculosis were tried, but with no marked results. The fresh air, sunshine and extra food seemed to be the best remedies that could be used.

Aside from the hygienic measures and advantages derived from the camp, the freedom from restraint of bars and locked doors was appreciated greatly by the more intelligent class of patients.

The old tents that were used last year were repaired, placing flies on those that needed them, and adding three new tents, one of which was a large dining room tent. Our tent colony compares very favorably with the tent colonies of eastern institutions, not only in size but in the results obtained. We would advise that a cottage be constructed so that it could be opened up during the summer time, giving perfect ventilation, and closed during the winter time, protecting the patients from the inclemencies of the weather, and then we could treat our

Digitized by Google

tubercular cases, thus protecting other patients from this contagious disease.

During the first part of the season the colony was under two separate and distinct heads, a graduate nurse over the females, and a male attendant over the male patients. Later the two were combined under the direct supervision of a graduate nurse. The results following this change clearly demonstrate the efficiency of women nurses in the case of insane male cases.

Effie Frazier, a graduate nurse, who had charge of the colony, is to be complimented for the able and efficient manner in which she discharged her duties.

The training received in the colony by under-graduate nurses proved to be a very valuable part of their course.

Dr. Brundage has had charge of the tubercular tent colony during the last year; he is to be complimented on his efficiency in this important work.

TRAINING SCHOOL FOR NURSES.

It gives me great pleasure to report the increased efficiency and value of our training school for nurses.

We hereby indicate the changes that have taken place in our nursing staff during the year.

Probationers, December, 1906, 16; January, 1907, 18; February, 15; March, 12; April, 11; May, 16; June, 17; July, 21; August, 15; September, 13; October, 13; and November, 9.

Resigned December, 1906, 7: January, 1907, 2; February, 1; March, 5; April, 2; May, 2; June, 5; July, none; August, 1; September, 4; October, 2; and November, 4. Total 31.

Probationers engaged through the year 64. Accepted 31. Discharged during the year 14.

A class of 7 graduated May 22, 1907. Names as follows: Miss Christina Dixon, Miss Lillian E. Smith, Miss Annabelle M. Donnelly, Miss Jennie Mae Pettit, Miss Effie Frazier, Miss Catherine Dermody.

We take this opportunity to extend our thanks to the following named physicians of the city of Columbus for their courtesy and kindness in lecturing to our nurses on their various specialties. It has been greatly appreciated by the members of the school for the reason that their opportunities here are limited for gaining a knowledge of these branches.

The names of the physicians who lectured to our school this year are as follows, with their subjects.

Dr. E. J. Wilson, Obstetrics; Dr. C. S. Means, Surgery; Dr. E. J. Brown, Eye and Ear; Dr. T. W. Rankin, Nurses in Private Practice; Dr. J. H. Upham, Hygiene of the Sick Room; Dr. F. L. Stillman, Respiratory Tract; Dr. Andrew Timberman, Diseases of the Eye.

Digitized by Google

GRADUATES OF TRAINING SCHOOL, CLASS OF 1907 WITH INSTRUCTOR.

Digitized by Google

Digitized by Google

The health of the members of the school has been excellent, no very serious illness having occurred.

Giving a resume of the results for the year, we have in service 26 graduates. In our senior class for the coming year we have 8 women and 2 men. Juniors, 22. Probationers, 9. Reappointment of former graduates, 3. Resigned for post graduate work, 3. Resigned for private duty, 5. Resigned for ill health, 3. Resigned to be married, 2.

Probationers admitted 64. Accepted 31. Not accepted 14.

Notwithstanding the fact that in a state institution it is impossible for nurses to be trained in certain branches of professional work our graduates are very highly appreciated wherever they have located. The number of applicants is constantly increasing, so that it makes it possible to select the best material for our waiting list.

When we equip our Nurses' Home, if the board of trustees think it advisable, we desire to establish the 8-hour system.

I think it is very important that we maintain the high standard in our school, each year making improvements that will make it more efficient and progressive.

At our graduating exercises last June, the class address was made by Dr. Geo. W. Waters of this city. His paper was devoted largely to defining the duties of the trained nurse, and he gave some excellent and practical advice, which was greatly appreciated.

Hon. H. H. Greer of Mt. Vernon, president of the board of trustees, presented the diplomas, and also addressed the class.

Remarks were made by the other members of the board of trustees, all being present, Hon. Martin B. Bushnell, F. H. Southard, John G. Roberts and G. W. Wilson.

The presence of our board added greatly to the interest of the occasion.

In the administration of a large institution of this kind the value of competent medical officers cannot be over-estimated.

I desire to thank each and every one of the members of the staff for their cordial and intelligent co-operation.

Miss Matilda Unger, our head nurse, has shown excellent results in the management of our training school.

The heads of the various industrial departments have been especially active during the past year, and completed a large amount of necessary and valuable work.

The work on the farm and garden has been as satisfactory as could be expected considering the wet season, and the consequent delay in getting in the crops. The garden has furnished a large quantity of vegetables for the institution, details of which I refer you to the steward's report.

Digitized by Google

EMBROIDERY CLASS.

The embroidery class under the direction of Miss Maude Raymond made the following articles for the various wards and cottages. Pillow cases 75. Linen table covers, 25. Indian head table covers, 50. For main building tray covers, 15. Center pieces for tables, 3. Doilies 10. Side board covers, 2. Dressers and washstand covers, 5. Pillow covers, 7. Table covers, 4.

From material supplied to the class, other pillow and table covers have been made by the patients in the wards. These embroidered articles add very much to the beauty of the wards and cottages, and furnish employment for a number of the patients.

Thanks are due to the attendants and employes for diligent and faithful service.

Mr. O. L. Anderson, steward, has discharged the duties of his position with his usual ability and good judgment.

I desire to return thanks to the members of the medical staff and employes who have generously appropriated their time in the preparation and presenting of amusements for the benefit of our household.

The services held by our various ministers from the city have been very greatly appreciated by every one.

To you, gentlemen of the board, permit me to express my sincere gratitude for your ready co-operation in any work calculated to result in the promotion of the best welfare of the hospital, and for the many sincere evidences you have given of good will and confidence.

Respectfully submitted,

GEORGE STOCKTON, M. D.,

Superintendent.

November 15th, 1907.

Digitized by Google

REPORT OF PATHOLOGIST.

GEO. STOCKTON, M. D., *Superintendent:*

I herewith submit to you a report of the work done in the Pathological Laboratory from March 1st, 1907, to November 15th, 1907.

In this period there have been 33 autopsies, in all of which the body and head have been examined, and in eleven of which the cord has also been removed for examination and preservation.

In all autopsies tissues from the trunk have been presedved in two fixatives for routine microscopic examination. The methods employed in this routine are Zenkers fluid fixation and paraffin embedding for examination after staining by eosin and methylene blue, phosphotungatic acid haematoxylin and the anilin-blue connective tissue stain and Formalin fixation, frozen sections and Scharlach R. stain for the demonstration of fat.

In some cases the brains have been preserved in toto in Formalin for examination of the cortical fields and association paths and tracts In other instances sections, so cut as to represent 14 of the areas of the cortex are preserved in each of the three fixatives. Alcohol for the study of the cells by Nissl's method, Formalin for Weigert preparations of the fibres and Zenker's fluid for the neurolgia by Mallory's phosphotungstic acid haematoxylin method.

The laboratory is now equipped to do general or special pathology bacteriological work, clinical microscopy, to a limited extent physiological chemistry, and by the recent addition of the appropriate apparatus to carry on a routine analysis of the milk received at the hospital to determine its conformity to the standards. To this analysis will be added a bacteriological determination at intervals.

In addition to the routine outlined above, special study is being devoted to such cases as warrant it, and it is hoped in the ensuing year that an exhaustive study of the pathology of some of the more frequently met psychoses may be instituted.

The field of pathological research in psychiatry is a wide one and as yet but small advance has been made in it when compared with the researches in other lines. It is arousing greater interest of recent years however. and the feeling that advance is to be made through histologic and chemical researches is gaining ground. The idea that the function of our state institutions is merely as asylums for the custody of their inmates, has given way to their classification and consideration as hospitals for the treatment of patients and among the functions of such hospitals

Digitized by Google

lies that of investigating, by all means at its command, everything which may prove of value either in diagnosis, care or treatment of cases. In a narrow sense this might be taken to indicate only the trial and application of methods proposed or worked out by researches elsewhere but the broader view would suggest the prosecution of the actual work of investigation. This does not apply solely to the laboratory and its work, but holds equally well with the clinical staff. Without ample clinical data, laboratory work is of small benefit. The co-ordination under capable direction of both branches into a working union is essential to advance.

Respectfully submitted,

SAMUEL T. ORTON,

Pathologist.

Digitized by Google

TABLE I.

Showing Movement of Population for Year Ending November 15th, 1907.

Changes in Population.				Men.	Women.	Total.
Remaining on the Hospital records Nov. 15, 1906				931	789	1,720
Admissions.	Men.	Women.	Total.			
On first commitment	245	122	367			
On re-commitment	33	45	78			
On voluntary commitment	8	1	9			
From county infirmaries	3	1	4			
Admitted during the year				289	169	458
Total number under treatment				1,220	958	2,178
Discharges.	Men.	Women.	Total.			
Recovered	95	60	155			
Improved	35	22	57			
Stationary	27	13	40			
Died	85	53	138			
Not insane	2	2	4			
Total number discharges				244	160	404
Remaining on hospital records Nov 15, 1907				976	808	1,784
Visitors remaining Nov. 15, 1907				44	42	86
Actually in the hospital at the close of the year				932	766	1,698
Daily average of those actually in hospital				905	763	1,668
Percentage of recoveries based on admissions				32.87	35.5	33.8
Percentage of deaths based on average number resident				9.39	6.9	8.2
Percentage of deaths based on whole number under treatment				6.96	5.5	6.2

Digitized by Google

TABLE II.

Duration and Number of Attacks Before Admission in Those Admitted.

	Admitted.		
	Men.	Women.	Total.
First Attack:			
Under 3 months	101	52	153
Under 6 months	27	10	37
Under 12 months	39	6	45
Under 2 years and over 1 year	18	24	42
Under 3 years and over 2 years	14	10	24
Under 5 years and over 3 years	10	10	20
Under 10 years and over 5 years	4	2	6
Under 20 years and over 10 years	7	2	9
Over 20 years	12	7	19
Second Attack:			
Under 1 year	35	24	59
Under 2 years and over 1 year	1	3	4
Over 2 years	3	1	4
Third Attack	10	10	20
Fourth Attack	4	3	7
Fifth Attack	1	.....	1
Over five attacks	1	1	2
Unknown	2	4	6
Total	289	169	458

Digitized by Google

TABLE III.

Showing the Alleged Causes of Insanity in Patients Admitted During the Year Ending November 15th, 1907.

Alleged Causes.	Men.	Women.	Total.
Anxiety and worry	24	11	35
Adoleseence	.....	2	2
Arterio sclerosis	1	2	3
Autointoxication	1	.....	1
Brain softening	1	.....	1
Cerebral lesion	4	1	5
Childbearing	.....	9	9
Chorea	2	.....	2
Consanguinity	.....	1	1
Defective development	.....	2	2
Disease of the spinal cord	1	.....	1
Dissipation	6	.....	6
Domestic affairs	2	7	9
Female disorders	.....	2	2
Financial loss	4	.....	4
Former attacks	3	8	11
Fright	1	.....	1
Heredity	24	26	50
Homesickness	1	.....	1
Ill health	28	9	37
Intemperance (alcohol)	44	4	48
Intemperance (drugs)	3	5	8
Injury	9	.....	9
Jealousy	1	.....	1
LaGrippe	.....	1	1
Loss of memory	1	.....	1
Love affair	.....	1	1
Mastufbation	7	.....	7
Melancholia	3	.....	3
Menopause	.....	12	12
Nervous shock	1	.....	1
Nervous exhaustion	1	2	3
Overheated	6	.....	6
Overwork	19	1	20
Paralysis	6	1	7
Pelvic inflammation	.....	1	1
Predisposition	13	3	16
Psychopathic constitution	6	.....	6
Puerperium	.....	1	1
Religion	6	4	10
Senility	8	17	25
Sunstroke	5	1	6
Syphilis	7	2	9
Septic poisoning	.....	1	1
Tabes	1	.....	1
Tobacco	1	.....	1
Toxemia	1	.....	1
Trauma	.....	1	1
Typhoid fever	1	4	5
Unknown	36	32	68
Total	289	174	463

Digitized by Google

TABLE IV.

Nativity of Those Admitted.

	Admitted.		
	Men.	Women.	Total.
Ohio	223	127	350
Virginia	9	5	14
Pennsylvania	4	5	9
West Virginia	4	1	5
Kentucky	3	2	5
Illinois	3	1	4
Michigan	2	.....	2
Oregon	1	.....	1
Maryland	1	2	3
Missouri	1	.....	1
North Carolina	1	.....	1
Vermont	.....	1	1
Indiana	.....	1	1
Minnesota	.....	1	1
New Jersey	.....	1	1
United States	7	.....	7
Total born in United States	259	147	406
Germany	9	9	18
Ireland	3	3	6
Italy	3	.....	3
Russia	3	.....	3
England	3	.....	3
Hungary	2	.....	2
Norway	1	.....	1
Sweden	1	.....	1
Poland	1	.....	1
Austria	1	.....	1
Wales	1	.....	1
Total born in foreign countries	28	12	40
Unknown	2	10	12
Totals	289	169	458

Digitized by Google

TABLE V.

Form of Mental Disease of Those Admitted.

Form of Mental Disease.	Admitted.		
	Men.	Women.	Total.
Infection psychoses	.....	4	4
Exhaustion psychoses:			
Acquired neurasthenia	2	6	8
Intoxication psychoses:			
Acute intoxication — Chloral	1	.....	1
Acute alcoholic hallucinosis	9	3	12
Chronic alcoholism	29	1	30
Delirium tremens	6	.....	6
Korssakows psychosis	1	.....	1
Morphinism	2	3	5
Dementia praecox:			
Hebephrenic	53	15	68
Catatonic	9	11	20
Paranoid	4	7	11
Dementia paralytica	38	6	44
Organic dementia:			
Huntington's chorea	2	1	3
Cerebral syphilis	3	1	4
Arteriosclerotic insanity	1	.....	1
Post hemiplegic insanity	8	2	10
Tabetic dementia	2	.....	2
Diffuse lesion	.....	1	1
Brain tumor	.....	1	1
Involution psychoses:			
Melancholia	3	21	24
Presenile delusional insanity	3	.....	3
Senile dementia	31	24	55
Senile delusional insanity	.....	2	2
Manic depressive insanity:			
Maniacal states	22	19	41
Depressed states	34	21	55
Mixed states	.....	3	3
General neuroses:			
Epileptic insanity	4	.....	4
Hysterical insanity	1	1	2
Defective mental development:			
Imbecility	19	12	30
Not insane	2	2	4
Unclassified	.....	2	2
Total	289	169	458

Digitized by Google

TABLE VI.

Form of Mental Disease of Those Discharged.

Form of Mental Disease.	Discharged.											
	Recovered.			Improved.			Stationary.			Died.		
	M.	W.	T.	M.	W.	T.	M.	W.	T.	M.	W.	T.
Infection psychoses	.....	.....	.....	.....	.....	.....	.....	.....	.....	.....	3	3
Exhaustion psychoses:												
Acquired neurasthenia	.....	2	2	.....	1	1	.....	1	1	1	.....	1
Intoxication psychoses:												
Acute intoxication — Chloral	1	.....	1	.....	.....	.....	.....	.....	.....	.....	.....	.....
Delirium tremens	5	.....	5	.....	.....	.....	.....	.....	.....	.....	.....	.....
Chronic alcoholism	30	.....	30	3	.....	3	.....	.....	.....	2	.....	2
Acute alcoholic hallucinosis	7	1	8	2	.....	2	.....	.....	.....	1	.....	1
Morphinism	1	2	3	.....	.....	.....	.....	.....	.....	.....	.....	.....
Cocainism	1	.....	1	.....	.....	.....	.....	.....	.....	.....	.....	.....
Dementia praecox:												
Hebephrenic	16	5	21	14	5	19	9	4	13	9	3	12
Catatonic	2	6	8	.....	2	2	1	.....	1	.....	1	1
Paranoid	.....	.....	.....	1	1	2	.....	.....	.....	.....	.....	.....
Dementia paralytica	.....	.....	.....	3	1	4	6	4	10	26	6	32
Organic dementia:												
Diffuse lesions	.....	.....	.....	.....	1	1	.....	.....	.....	.....	2	2
Huntington's chorea	.....	.....	.....	.....	.....	.....	.....	.....	.....	2	.....	2
Parkinson's disease	.....	.....	.....	.....	.....	.....	.....	.....	.....	.....	1	1
Cerebral syphilis	.....	.....	.....	.....	.....	.....	.....	.....	.....	2	1	3
Tabetic psychosis	.....	.....	.....	1	.....	1	1	.....	1	.....	.....	.....
Arterio-sclerotic insanity	.....	.....	.....	.....	.....	.....	.....	.....	.....	1	.....	1
Brain tumor	.....	.....	.....	.....	.....	.....	.....	.....	.....	.....	1	1
Post hemiplegic phychosis	1	.....	1	.....	.....	.....	2	.....	2	3	.....	3
Secondary dementia	.....	.....	.....	.....	1	1	.....	.....	.....	.....	2	2

Digitized by Google

Involution psychoses:												
Melancholia	.....	4	4	.....	5	5	1	2	3	.....	6	6
Senile dementia	.....	.....	.....	.....	1	1	.....	.....	.....	29	12	41
Manic depressive insanity:												
Maniacal states	8	14	22	.....	.....	.....	.....	1	1	2	3	5
Depressed states	21	26	47	4	.....	4	1	.....	1	1	6	7
Mixed states	.....	.....	.....	.....	.....	.....	.....	.....	.....	1	.....	1
Paranoia	.....	.....	.....	.....	1	1	.....	.....	.....	.....	.....	.....
Epileptic insanity	.....	.....	.....	3	.....	3	.....	.....	.....	3	4	7
The Psychogenic neuroses:												
Hysterical insanity	2	.....	2	.....	.....	.....	.....	.....	.....	.....	1	1
Double consciousness	.....	.....	.....	1	.....	1	.....	.....	.....	.....	.....	.....
Defective mental development:												
Imbecility	.....	.....	.....	3	2	5	6	1	7	2	1	3
Moral imbecile	.....	.....	.....	.....	1	1	.....	.....	.....	.....	.....	.....
Total	95	60	155	35	22	57	27	13	40	85	53	138

Digitized by Google

TABLE VII.

Age and Civil Condition of Those Admitted.

Age of Admission.	Civil Condition.											
	Single.			Married.			Widowed.			Divorced		
	M.	W.	T.	M.	W.	T.	M.	W.	T.	M.	W.	T.
Over 15 and under 20 years	15	2	17	....	....	....	....	....	....	....	....	....
Over 20 and under 30 years	49	12	61	8	15	23	....	1	1	2	....	2
Over 30 and under 40 years	27	10	39	20	19	39	2	2	4	....	1	1
Over 40 and under 50 years	23	11	34	45	24	69	7	2	9	3	2	5
Over 50 and under 60 years	6	3	9	29	23	50	5	5	10	4	1	5
Over 60 and under 70 years	1	1	2	14	10	24	5	9	14	....	1	1
Over 70 and under 80 years	....	....	....	11	1	12	9	10	19	1	1	2
Over 80 years	....	....	....	1	....	1	1	3	4	1	....	1
Total	121	39	160	128	92	220	29	32	61	11	6	17

TABLE VIII.

Duration of Those Recovered and Died During the Year.

Residence in Hospital.	During the Year.					
	Recovered.			Died.		
	M.	W.	T.	M.	W.	T.
Over 20 years	.....	.....	.....	2	1	3
Over 15 years	.....	1	1	2	1	3
Over 10 years	.....	.....	.....	3	1	4
Over 5 years	3	1	4	11	7	18
Over 2 years	9	6	15	14	9	23
Over 1 year	7	6	13	14	12	26
Less than 1 year	8	6	14	3	3	6
Less than 9 months	8	7	15	5	2	7
Less than 6 months	30	16	46	8	7	15
Less than 3 months	15	6	21	4	3	7
Less than 2 months	14	7	21	2	3	5
Less than 1 month	1	2	3	17	4	21
Total	95	58	153	85	53	138

Digitized by Google

TABLE IX.

Showing Cause of Death.

	Men.	Women.	Total.
Abscess of the lung	.....	1	1
Anaemia	.....	2	2
Appendicitis, acute	1	.....	1
Brain tumor	.....	1	1
Bronchitis, chronic	1	.....	1
Cerebral hemorrhage	6	3	9
Cerebral softening	1	.....	1
Cerebral syphilis	.....	1	1
Cystitis, gangrenous	1	.....	1
Elephantiasis	.....	1	1
Endocarditis, acute	.....	1	1
Endocarditis, chronic	2	.....	2
Entero colitis	1	1	2
Epilepsy	1	1	2
Exhaustion	1	4	5
Fracture of femur	.....	1	1
Intestinal obstruction	.....	1	1
Nephritis, chronic interstitial	7	1	8
Organic brain disease	.....	2	2
Organic heart disease	7	.....	7
Paresis	24	6	30
Pericarditis, acute	4	.....	4
Peritonitis, general	1	2	3
Pneumonia, lobar	1	.....	1
Pneumonia, broncho	4	3	7
Pulmonary infarct	1	.....	1
Senility	9	6	15
Status epilepticus	.....	2	2
Status lymphaticus	.....	1	1
Subdural hemorrhage	2	.....	2
Suicide	1	1	2
Tuberculosis, pulmonary	9	11	20
Total	85	53	138

Digitized by Google

TABLE X.

General Condition of Patients Remaining November 15, 1907.

General Condition.	Men.	Women.	Total.
More or less acute and probably curable	74	21	95
More or less acute and possibly curable	53	63	116
Chronic and probably incurable	646	605	1,251
Imbecility	51	53	104
Epilepsy	35	8	43
Paresis	54	13	67
Paranoia	10	2	12
Dipsomania	5	1	6
Morphinomania	4	.....	4
Total	932	766	1,698

TABLE XI.

Occupation of Those Admitted.

Men.	No.	Men.	No.
Laborer	98	Porter	1
Farmer	57	Musician	1
Railroader	7	Reporter	1
Merchant	6	Steel worker	1
Blacksmith	6	Harness maker	1
Machinist	6	Furniture finisher	1
Carpenter	8	Saloon keeper	1
Salesman	6	Brass finisher	1
Bookkeeper	5	Minister	1
Clerk	5	Shoemaker	1
Moulder	5	Laundryman	1
Printer	5	Butcher	1
Miner	4	School teacher	1
Student	4	Gardener	1
Miller	4	Architect	1
Electrical Engineer	3	Tailor	1
Plumber	3	Dentist	1
Fireman	3	Candy maker	1
Agent	3	Cook	1
Attorney	3	Chain maker	1
Painter	2	Barber	1
Glass worker	2	Milliner	1
Bricklayer	2	Plasterer	1
Shipping clerk	1	Liveryman	1
Contractor	1	Potter	1
Restaurant keeper	1	Waiter	1
Physician	1	Hotel clerk	1
Collector	1	Unknown	22
		Total	289

Digitized by Google

TABLE XI — Concluded.

Women.	No.	Women.	No.
Housekeeper	120	Dressmaker	1
Domestic	30	Student	1
Nurse	3	Seamstress	1
School teacher	3	Music teacher	1
Servant	2	No occupation	4
Stenographer	1	Unknown	2
		Total	169

Digitized by Google

TABLE XII.

Residence of Those Under Treatment During the Year.

Counties.	Remaining November 15, 1906.			Admitted.			Discharged. Recovered.			Discharged. Improved.			Discharged. Stationary.			Discharged. Died.			Total.	Remaining November 15, 1907.		
	M.	W.	T.	M.	W.	T.	M.	W.	T.	M.	W.	T.	M.	W.	T.	M.	W.	T.		M.	W.	T.
Ashtabula	1		1																	1		1
Athens		1	1																		1	1
Belmont	91	61	152	19	12	31	4	2	6	4	3	7				10	3	13	26	92	65	157
Butler	1		1																	1		1
Champaign	32	27	59	8	6	14	1	2	3	2	2	4		1	1		2	2	10	37	26	63
Clark	90	77	167	19	19	38	6	5	11	4	2	6	4	1	5	7	6	13	35	88	82	170
Coshocton	19	21	40	5	3	8		1	1					1	1	2	2	4	6	22	20	42
Cuyahoga	1		1				1		1										1			
Delaware	42	49	91	9	2	11	1		1				2		2	5	4	9	12	43	47	90
Erie	1	1	2	1		1										1		1	1	1	1	2
Fairfield	1		1				1		1										1			
Fayette	23	18	41	5	4	9		1	1				1		1	2	2	4	6	25	19	44
Franklin	316	258	574	118	67	185	43	25	68	13	11	24	11	6	17	33	20	53	162	332	262	594
Gallia	1		1		1	1		1	1							1		1	2			
Guernsey	40	36	76	20	7	27	5	2	7	2		2		1	1	4	2	6	16	49	38	87
Hardin		2	2																		2	2
Hocking					1	1															1	1
Jefferson	1		1																	1		1
Knox	29	39	68	7	6	13	2	3	5	2	1	3	1	2	3	1	2	3	14	30	37	67
Licking	61	44	105	31	8	39	9	7	16		2	2	2		2	4	2	6	26	77	40	117
Madison	22	26	48	6	6	12	1	3	4				1		1	2	2	4	9	24	27	51
Marion	33	29	62	7	6	13	5	2	7	2		2	2	1	3	3	2	5	17	28	30	58
Meigs	1		1																	1		1
Morrow	24	17	41	8	4	12	5	1	6	1		1				2	1	3	10	24	19	43
Muskingum	62	57	119	14	15	29	8	4	12	1		1	1		1	5	1	6	20	61	67	128
Perry	1		1																	1		1
Pickaway	1		1																	1		1
Pike		1	1																		1	1
Richland	2		2																	2		2
Ross	2	2	4		1	1														2	3	5
Sandusky	1		1																	1		1
Scioto	1	2	3																	1	2	3
Union	22	19	41	12	1	13	3	1	4	4	1	5	2		2	3	2	5	16	22	16	38
Wyandot	1	1	2																	1	1	2
O. Pen.	8	1	9																	8	1	9
Totals	931	789	1,720	289	169	458	95	60	155	35	22	57	27	13	40	85	53	138	390	976	808	1,784

*Franklin county — 2 men not insane. Franklin county — 1 woman not insane. Licking county — 1 woman not insane.

Digitized by Google

Digitized by Google

Trolley in Basement for Transporting a Suspended Carriage Containing Food and Other Supplies.

Digitized by Google

FINANCIAL OFFICER'S REPORT.

COLUMBUS STATE HOSPITAL, COLUMBUS, OHIO, November 15, 1907.

GEORGE STOCKTON, M. D., *Superintendent.*

DEAR SIR: — I herewith submit the annual report of the financial department of this institution for the fiscal year ending November 15, 1907.

Very respectfully,

O. L. ANDERSON,
Financial Officer.

Digitized by Google

STATEMENT

Showing the Condition of the Various Appropriations in the State Treasury for the Fiscal Year Ending November 15, 1907 and the First Quarter of 1908, Including Former Balances and Amounts Remaining Unpaid November 15, 1907 and Appropriations Made During the Year.

Name of Appropriations.	Balance in State Treasury Nov. 15, 1906.	Appropriations Made During Year Ending Nov. 15, 1907.	Total Amount Subject to Draft During Year Ending Nov. 15, 1907.	Amounts Drawn From the State Treasury for the Year Ending Nov. 15, 1907.	Balances in the State Treasury Nov. 15, 1907.
Current expense	$114,071 50	$215,000 00	$329,071 50	$238,693 24	$90,378 26
Officers' salaries and trustees' expenses	4,711 44	11,500 00	16,211 44	10,107 33	6,104 11
Ordinary repairs and improvements	3,199 09	25,000 00	28,199 09	20,613 40	7,585 69
Furniture and carpets	81 78	2,500 00	2,581 78	2,333 70	248 08
Converting barn into cottage, building new barn and farm buildings and furnishings	.....	3,600 00	3,600 00	3,584 25	15 75
Cement floors in basement, repairing amusement hall and chapel and new tile floors	.....	10,000 00	10,000 00	6,217 75	3,782 25
New telephone system	.....	1,500 00	1,500 00	1,495 00	5 00
Cottage for nurses	.....	30,000 00	30,000 00	20,006 38	9,993 62
Total	$122,063 81	$299,100 00	$421,163 81	$303,051 05	$118,112 76

Digitized by Google

RECAPITULATION OF EXPENSES.

CURRENT EXPENSE FUND.

Amount received from the State Treasury	$238,693 24	
Amount received from outside sources	27,557 00	
		$266,250 24

SPECIAL APPROPRIATIONS.

Officers' salaries and trustees' expenses	$10,107 33	
Ordinary repairs and improvements	20,613 40	
Furniture and carpets	2,333 70	
Converting barn into cottage and building new barn and farm buildings and furnishings	3,584 25	
Cement floors in basement, repairing amusement hall and chapel and new tile floors	6,217 75	
New telephone system	1,495 00	
Cottage for Nurses	20,006 38	
		$64,357 81
Total disbursement for all purposes		$330,608 05

Digitized by Google

CLASSIFIED STATEMENT OF RECEIPTS FROM OUTSIDE SOURCES.

Articles.	Quantity.	Amount.
Alfalfa	2,025 tons	$29 25
Bones	28,182 lbs.	84 55
Barn Rent		133 00
Clothing		21,031 56
Empty boxes	2,325	117 20
Empty barrels	905	173 15
Empty sacks	92 lbs.	55
Fodder	400 shocks	48 00
Grease	995 lbs.	19 90
Hogs fat	31,366 lbs.	1,984 07
Historical souvenirs	400	20 00
Hides beef	14,570 lbs.	1,771 73
Old brass	1,085 lbs.	135 50
Old burlap	75 lbs.	38
Old copper	305 lbs.	52 62
Old iron	34 166/2000 tons	430 92
Old horses	2	115 00
Old lead	975 lbs.	39 00
Old bottles	460	2 30
Old carpet	210 lbs.	1 05
Old engine		60 00
Old indestructible blanket	1	3 75
Old water meter	1	50 00
Rags	7,885 lbs.	98 55
Rebates		121 87
Rubber	48 lbs.	96
Tallow	12,114 lbs.	694 01
Telegraph and telephone receipts		35 43
Tea lead	209 lbs.	6 27
Tin foil	11 lbs.	2 75
Uniform goods for nurses:		
Gingham	1,847¼ yards	175 72
Muslin	1,114½ yards	94 25
Collars	312	21 84
Cuffs	11 pairs	1 87
Total		$27,557 00

Digitized by Google

CLASSIFIED STATEMENT OF CURRENT EXPENSES.

For What Purpose.	Amount.
Amusements	$937 65
Boots and shoes	3,064 29
Butter and eggs	20,636 20
Bread stuffs	9,110 39
Brooms and brushes	616 40
Candies and nuts	303 14
Chapel services	375 00
Cider and vinegar	281 22
Cutlery	308 67
Canned goods	5,945 04
Clothing and furnishings	13,939 25
Drugs	2,384 03
Dry goods and notions	10,519 75
Dried fruits	3,714 56
Electrical supplies	476 21
Envelopes and postage	411 86
Florist and garden supplies	721 14
Fat cattle and hogs	21,628 53
Freight and express	222 88
Forage	2,667 22
Fuel and light	26,712 67
Fish and oysters	2,791 32
Fresh fruits and berries	2,988 77
Groceries	17,381 58
Hardware	1,988 66
Harness and horse trappings	58 05
Laundry supplies	3,151 99
Milk	15,679 90
Meats and lard	8,721 23
Oils	678 63
Poultry and game	1,652 29
Patient's expenses	97 23
Papers and books	133 79
Printing and stationery	908 05
Queensware and glassware	1,185 18
Physicians' supplies	1,175 81
Repairs	551 79
Street car fare	152 75
Telegraph and telephone	729 17
Tobacco	844 17
Traveling expenses	101 00
Tinners' supplies	65 30
Vegetables	7,823 51
Wines and liquors	567 74
Wood and willow ware	244 32
Miscellaneous	3,205 53
Male pay roll	39,043 55
Female pay roll	29,352 88
Total	$266,250 24

Digitized by Google

CLASSIFIED STATEMENT OF DISBURSEMENTS FROM APPROPRIATIONS FOR CURRENT EXPENSE.

Articles.	Quantity.	Amount.
Amusements.		
Baseballs	3½ doz.	$30 75
Baseball hose	14 pair	7 00
Baseball mitts	2	4 15
Baseball caps	9	4 50
Baseball bats	2	1 35
Baseball score book	1	23
Christmas decorations		37 55
Croquet sets	1	1 15
Chewing gum	4 boxes	2 15
Clarinets	2	24 00
Clarinet case	1	4 75
Drum trap and triangle		4 30
Entertainments:		
A. Geise	1 entertainment	10 00
Robert Turner	1	15 00
Orestes A. B. Senter	1 entertainment	5 00
Admission to May Festival		15 00
Admission to Circus		93 25
Fire works		158 91
Masks and wigs		17 89
Music for dances, entertainments, etc.		262 30
Musical merchandise		50
Playing cards	29¾ doz.	26 68
Rental of Costumes		9 32
Sheet music		59 82
Saturday Afternoon Baseball League, entrance fee		20 00
Tambourines	2	1 50
Theatrical books		60
Transportation:		
7 pair cars to Memorial Hall		56 00
4 pair cars to circus		32 00
4 pair cars to State Fair		32 00
Total		$937 65
Boots and Shoes.		
Boots, men's rubber	9 pair	$21 43
Overshoes	100 pair	48 96
Shoes, men's	1,118 pair	1,894 20
Shoes, women's	291 pair	343 30
Slippers, women's	35 pair	25 02
Slippers, men's	993 pair	731 38
Total		$3,064 29
Butter and Eggs.		
Butter, creamery	20,156 lbs.	5,877 71
Butter, dairy	55,881 lbs.	13,082 22
Eggs	7,630 doz.	1,472 47

Digitized by Google

CURRENT EXPENSES — Continued.

Articles.	Quantity.	Amount.
Butter and Eggs—Concluded.		
Eggs for hatching	364 doz.	203 80
Total		$20,636 20
Bread Stuffs.		
Bread	368 loaves	$16 75
Crackers	12,938 lbs.	710 32
Cornmeal	194 bushels	139 85
Flour, spring wheat	737 barrels	$3,120 55
Flour, winter wheat	1,445 barrels	4,833 58
Flour, buckwheat	125 lbs.	3 44
Flour, graham	50 lbs.	1 70
Ginger snaps	1,372½ lbs.	74 80
Wafers	297½ lbs.	33 05
Yeast	705 2/5 lbs.	176 35
Total		$9,110 39
Brooms and Brushes.		
Brushes, paint	2 1/6 doz.	$12 89
Brushes, hair	17 5/12 doz.	54 79
Brushes, floor	1 doz.	9 00
Brushes, horse	⅓ doz.	1 25
Brushes, scrub	36¼ doz.	42 47
Brushes, shaving	12 doz.	10 85
Brushes, shoe	9 doz.	12 90
Brushes, tooth	46 doz.	34 24
Brushes, counter	4/12 doz.	1 76
Brushes, varnish	1/12 doz.	54
Brushes, wall	1½ doz.	17 09
Brushes, kalsomine	1/12 doz.	2 08
Brushes, sash	¼ doz.	75
Brushes, radiator	½ doz.	3 00
Brooms, house	138 doz.	331 50
Brooms hearth	1 doz.	85
Brooms, stable	4 doz.	21 09
Brooms, whisk	1 5/12 gross	16 85
Feather dusters	9¼ doz.	42 50
Total		$616 40
Candies and Nuts.		
Candy	952 lbs.	$70 40
Cocoanuts	12	60
Nuts, mixed	1,815 lbs.	232 14
Total		$303 14

Digitized by Google

CURRENT EXPENSES — Continued.

Articles.	Quantity.	Amount.
Chapel Services.		
Chaplain		$205 00
Organist and choirmaster		170 00
Total		$375 00
Cider and Vinegar.		
Cider	95 gallons	$11 88
Vinegar	2,282¼ gallons	269 34
Total		$281 22
Cutlery.		
Forks, plated	12 doz.	$42 00
Knives, plated	13 doz.	45 50
Knives, paring	17 doz.	14 09
Knives and fork, carving	2 pair	2 50
Knives, miscellaneous	2 doz.	8 95
Razors	1 doz.	12 00
Spoons, table	2 gross	43 00
Spoons, tea	5 7/12 gross	74 08
Shears	6⅔ doz.	59 00
Spoons, granite	½ doz.	80
Hair clippers	1/12 doz.	75
Butter cutter	1	6 00
Total		$308 67
Canned Goods.		
Apples	153 doz. gal. cans	$439 20
Asparagus tips	2 doz.	9 00
Beans	223¼ doz. gal. cans	836 73
Blackberries	25 doz. gal. cans	137 50
Corn	1,202 doz. cans	822 40
Hominy	4 doz. cans	3 60
Peaches	257 11/12 doz. gal. cans	1,226 64
Pears	30 doz. gal. cans	127 50
Pumpkin	25 doz. gal. cans	62 50
Pineapple	1 doz. cans	2 50
Peas	303½ doz. gal. cans	1,247 80
Succotash	100 doz. cans	75 00
Salmon	4 doz. cans	8 00
Sardines	50 boxes	16 67
Tomatoes	250 doz. gal. cans	930 00
Total		$5,945 04
Clothing and Furnishings.		
Collars, men's, paper	22,710	$430 81
Collars, women's	27 doz.	21 84

Digitized by Google

CURRENT EXPENSES — Continued.

Articles.	Quantity.	Amount.
Clothing and Furniture—Concluded.		
Caps	1 doz.	3 30
Drawers, men's	108 1/12 doz.	487 86
Drawers, women's	94½ doz.	370 03
Gloves	18 doz.	128 39
Hats, felt	39 1/12 doz.	376 74
Hats, straw	40½ doz.	181 50
Handkerchiefs	377 1/12 doz.	187 49
Hose, half, men's	415 1/6 doz.	318 28
Hose, women's	254 1/6 doz.	346 75
Neckties, men's	209 doz.	393 28
Overcoats	47	352 50
Overalls	200 pair	117 43
Pants	608 pair	1,196 21
Shirts, white	119 11/12 doz.	547 89
Shirts, colored	1/12 doz.	33
Suits of clothes	1,011	7,444 30
Suspenders	90 doz. pair	181 25
Undershirts, men's	111¼ doz.	449 96
Undershirts, women's	102 5/6 doz.	403 11
Total		$13,939 25
Drugs.		
Drugs		$2,384 03
Total		$2,384 03
Dry Goods and Notions.		
Blankets, rubber	300	$265 00
Blankets, indestructible	1,397 lbs.	1,047 75
Bed spreads	354	288 27
Bunting	335 yards	14 25
Buttons	165½ gross	85 36
Buttons, collar	92½ gross	37 74
Batiste	68½ yards	14 69
Calico prints	11,570½ yards	692 58
Cambric	528 yards	31 01
Canvas	3 yards	75
Crash	5,975 yards	710 58
Cotton batting	27 bales	142 30
Corsets	11½ doz.	52 69
Corset strings	2 gross	1 80
Combs, coarse	87 7/12 doz.	89 48
Combs, fine	54 doz.	39 90
Damask	1,359 yards	1,056 88
Denim	167½ yards	27 64
Ducking	100 yards	58 00
Darning cotton	18 doz.	3 54
Elastic	1½ gross	10 50
Embroidery cotton	½ gross	1 00
Embroidery supplies for wards		10 86
Flannel, canton	1,496 yards	142 69
Flannel	20 yards	8 94

Digitized by Google

CURRENT EXPENSES — Continued.

Articles.	Quantity.	Amount.
Dry Goods and Notions—Concluded.		
Flannel, outing	72¾ yards	7 19
Floss	10 doz. skeins	3 00
Gingham	6,539 yards	612 93
Gimp	118⅛ yards	10 12
Hair pins	61 lbs.	5 42
Holland for window shades	260 5/12 yards	65 27
Knitting cotton	24 lbs.	9 12
Linen	52 yards	33 50
Lace	14½ yards	1 45
Lace curtains	4 pair	29 30
Mosquito netting	20 pieces	8 70
Muslin	16,739¼ yards	1,458 37
Napkins	7 doz.	18 75
Needles	11,500	13 89
Needles, machine	18 doz.	3 60
Needles, darning	200 papers	6 00
Oil cloth	24 rolls	40 65
Pins	61 doz.	25 53
Patterns	1 5/12 doz.	4 30
Ribbon	3 bolts	3 75
Ruching	24 pieces	22 20
Sateen	259¼ yards	31 40
Shawls	131	232 79
Shawls, knit	17¼ doz.	68 52
Safety pins	82 gross	32 67
Stay bindings	32 doz.	10 88
Sheeting	7,650¾ yards	1,445 51
Swiss curtain	266¼ yards	28 61
Shirting	2,147¼ yards	210 45
Silk	4 yards	2 48
Silkoline	283¾ yards	26 83
Silk, sewing	20 1/12 doz.	8 80
Scrim	1,712 yards	$194 72
Shoe laces	100 gross	69 84
Tape measures	1 doz.	35
Thread, cotton	506 doz.	250 11
Thread, linen	9½ doz.	6 96
Ticking	4,590¾ yards	603 55
Towels	14 doz.	21 00
Warp, white	110 lbs.	23 03
Miscellaneous		34 01
Total		$10,519 75
Dried Fruits.		
Apples	5,642 lbs.	$488 62
Apricots	5,625 lbs.	892 00
Currants	48 lbs.	4 32
Figs	3,531 lbs.	238 98
Peaches	11,000 lbs.	1,371 88
Prunes	15,530 lbs.	677 48
Raisins	439 lbs.	41 28
Total		$3,714 56

Digitized by Google

CURRENT EXPENSES — Continued.

Articles.	Quantity.	Amount.
Electrical Supplies.		
Lamps	1,936	$338 23
Wire	2,796 feet	47 50
Miscellaneous		90 48
Total		$476 21
Envelopes and Postage.		
Postage		$7 02
Stamped envelopes	19,000	404 84
Total		$411 86
Florists' and Gardeners' Supplies.		
Bulbs and Plants		$254 67
Bone flour	300 lbs.	7 25
Flower pots	5,536	55 31
Garden line	700 feet	2 80
Onion Sets	60 bushels	167 50
Seed, timothy	1 bushel	2 80
Seed, clover	20 lbs.	3 00
Seed, corn	7 bushels	10 15
Sweet corn	3 15/16 bushels	8 06
Seeds, garden		75 42
Seeds, flower		23 79
Shrubs		15 00
Slug shot	2,750 lbs.	89 39
Tobacco dust	100 lbs.	4 00
Miscellaneous		2 00
Total		$721 14
Fat Cattle and Hogs.		
Beef cattle. 253 head	322,545 lbs.	$16,421 55
Fat hogs, 247 head	64,245 lbs.	4,257 18
Stock hogs, 129 head	13,995 lbs.	949 80
Total		$21,628 53
Freight and Express.		
Express		$93 06
Freight		129 82
Total		$222 88
Forage.		
Bran	500 lbs.	$5 00
Corn	876 13/20 bushels	534 85

Digitized by Google

CURRENT EXPENSES — Continued.

Articles.	Quantity.	Amount.
Forage — Concluded.		
Hay	83.1595 tons	1,359 35
Oats	655 3/16 bushels	298 93
Straw	50.71 tons	469 09
Total		$2,667 22
Fuel and Light.		
Coal, Blossburg	2.65 tons	$12 42
Coal, kitchen	26 tons	91 00
Coal, steam	392.25 tons	765 40
Charcoal	3,325 lbs.	43 88
Coke	41.185 tons	247 07
Natural gas		25,552 90
Total		$26,712 67
Fish and Oysters.		
Cod fish	85 lbs.	$8 20
Mackerel	49 barrels	829 70
Oysters	120¼ gallons	159 64
White fish	23,698 lbs.	1,793 78
Total		$2,791 32
Fresh Fruits and Berries.		
Apples	2,116 7/24 bushels	$1,753 16
Blackberries	22 bushels	92 25
Bananas	97 bunches	113 70
Cranberries	6 15/16 barrels	66 83
Currants	5 bushels	30 00
Grapes	104 baskets	90 48
Grapes, Malaga	45 lbs.	10 75
Grape fruit	29 11/12 doz.	26 00
Huckleberries	5 bushels	30 00
Lemons	37 boxes	194 25
Oranges	56 boxes	206 35
Pineapples	6 1/6 doz.	15 25
Peaches	18¾ bushels	61 95
Pears	558 bushels	240 55
Plums	10 5/7 bushels	37 50
Quinces	1 bushel	2 25
Raspberries	2 bushels	8 00
Strawberries	21 bushels	79 50
Total		$2,988 77
Groceries.		
Apple butter	4,119¾ lbs.	$226 59
Apples, pie	20 barrels	220 00

Digitized by Google

CURRENT EXPENSES — Continued.

Articles.	Quantity.	Amount.
Groceries — Continued.		
Almond paste	20 lbs.	7 10
Allspice	32 lbs.	4 52
Bath brick	3 boxes	3 85
Baking Powder	129 lbs.	49 35
Beeswax	20 lbs.	5 80
Beans, navy	24,848 lbs.	672 31
Beans, lima	6,268 lbs.	359 07
Catsup	64½ gallons	22 65
Cream tartar	1,050 lbs.	339 98
Cinnamon	65 lbs.	13 10
Citron	30 lbs.	7 20
Cheese	6,365 lbs.	912 07
Cloves	5 lbs.	1 00
Chocolate	12 lbs.	3 84
Coffee, green Rio	13,815 lbs.	1,657 80
Coffee, green Santos	7,813 lbs.	1,052 76
Coffee, M. & J. roasted	1050 lbs.	273 00
Corn, evaporated	3,711 lbs.	293 22
Cocoa	180 lbs.	69 24
Corn starch	560 lbs.	25 60
Concentrated lye	9 cases	29 65
Candles	48 lbs.	4 98
Cereal Foods:		
Quaker oats	3 cases	9 40
Rolled oats	58 barrels	313 65
Malta Vita	21 cases	58 10
Cream of wheat	32 cases	142 75
Malt	3 cases	15 00
Miscellaneous		1 45
Cereals prepared	324 lbs.	116 64
Extract of vanilla	1 quart	3 10
Fly paper	7 boxes	17 50
Gelatine	5 doz.	6 25
Hominy	6,300 lbs.	103 70
Honey	117¼ lbs.	17 20
Kraut	20 barrels	97 50
Macaroni	5,019 lbs.	218 71
Mustard, ground	36 lbs.	12 00
Matches	25 gross	17 00
Molasses, New Orleans	475½ gallons	135 67
Nutmegs	20 lbs.	7 45
Olive oil	3 bottles	2 05
Olives	9 doz. bottles	72 00
Pepper, ground	760 lbs.	125 00
Peppers, Pemento	3 doz.	4 50
Pickles	7½ barrels	55 75
Pickles, bottled	9½ doz.	29 90
Rhubarb, pie	1 barrel	10 00
Rice	11,430 lbs.	579 20
Roasting coffee	214 bags	107 00
Salt, rock	25 bags	22 00
Salt, common	75 barrels	73 50
Salt, table	14 barrels	25 25
Sal soda	5,850 lbs.	$57 63
Sapolio	[illegible] gross	210 42
Syrup	914½ gallons	239 73
Soda, baking	680 lbs.	20 62

Digitized by Google

CURRENT EXPENSES — Continued.

Articles.	Quantity.	Amount.
Groceries—Concluded.		
Shoe blacking	24 doz.	10 20
Sugar, brown	25,316 lbs.	1,122 97
Sugar, granulated	90,918 lbs.	4,502 49
Sugar, cut loaf	273 lbs.	15 56
Sugar, maple	100 lbs.	12 00
Sugar, powdered	1,900 lbs.	98 78
Soap, toilet	123 boxes	488 50
Soap, shaving	80 lbs.	19 30
Soap, oil	11,361 lbs.	679 26
Soap, powder	8,176 lbs.	303 28
Tapioca	1,736 lbs.	127 25
Tooth picks	2 cases	4 35
Tea	2,905 lbs.	808 52
Miscellaneous		6 77
Total		$17,381 53
Hardware.		
Apple parers	2 doz.	$15 00
Axes	½ doz.	4 50
Axe, killing	1	3 00
Axle grease	3 cans	3 00
Asbestos	3 sheets	3 89
Asbestos wick	12 balls	2 16
Armstrong stock and die	1	4 50
Belting	248¼ feet	83 31
Bathroom spray	1	1 50
Boiler tube cleaners	2	210 00
Boring machine and auger	1	7 35
Cuspidors	6 doz.	27 00
Casters	94 sets	56 32
Cup leathers	18	3 70
Cylinder cutters	8 doz.	16 00
Ceiling hooks	3 gross	7 50
Cupboard turns	3	6 00
Clipper plates	1 pair	2 50
Clipper handles	9	6 25
Coffee boilers	9	8 08
Carpet stretchers	2	1 00
Couplings	30	6 27
Cake turners	2 doz.	1 80
Drills	71	32 90
Discs	348	26 35
Drawer pulls	7 doz.	3 70
Files	11¾ doz.	25 04
Farm wagon	1	15 00
Faucets	8	6 75
Fuller balls	200	8 50
Frictionless metal	25 lbs.	6 25
Grate baskets	2	3 00
Gas stoves	2	12 00
Gravity door latch and bolts	½ doz.	1 42
Gimp tacks	20 boxes	5 05
Hammers	14	7 20

Digitized by Google

CURRENT EXPENSES — Continued.

Articles.	Quantity.	Amount.
Hardware—Continued.		
Hones, razor	3	2 25
Hatchets	½ doz.	3 00
Horse shoes	7 1/5 kegs	31 15
Hollow punch	1	2 00
Hollow auger	1	3 50
Hay fork	1	5 00
Hose bibbs	6	$5 40
Handles	1 gross	11 30
Hand taps	14	3 01
Husking pins	2 doz.	2 00
Hack saw blades	3 5/6 doz.	3 43
Iron	528 lbs.	13 23
Jaws for Stillson wrench	3	1 67
Japan trays	4½ doz.	9 43
Keys, blank	7⅔ doz.	6 55
Keys, Yale	2¼ doz.	8 05
Key rings	10 doz.	3 40
Kettles, miscellaneous	1 5/6 doz.	21 74
Lanterns	1½ doz.	9 25
Lantern globes	1 doz.	75
Lace leather	48¾ feet	14 63
Ladles, miscellaneous	4 doz.	8 90
Locks	7⅔ doz.	29 38
Lawn mowers	6	66 96
Laboratory lamp burners	16	24 80
Manure forks	½ doz.	3 50
Nails, horse shoe	103 lbs.	13 95
Nozzle	1	1 75
Noodle glue	25 lbs.	6 25
Oakum	103 lbs.	6 45
Packing	391 ⅞ lbs.	239 96
Pails, miscellaneous	19⅓ doz.	45 65
Pans, miscellaneous	40½ doz.	66 51
Pliers	4 pair	3 10
Plumbers' friends	27	18 75
Pads	15 pair	12 55
Pipe cutter	1	1 50
Picks	1 doz.	5 50
Pulleys	2 doz.	2 00
Pruning shears	2 pair	4 00
Rakes	1½ doz.	6 50
Razor strops	3 doz.	14 00
Rubber hose	822 feet	195 50
Rope	95¾ lbs.	13 99
Rasps	5	3 50
Rubber tires and wheels for food truck		90 25
Rules	3	70
Rubber	1 coil	4 75
Steel	145½ lbs.	12 01
Steel skeins	2	3 00
Soldering coppers	2 pair	2 86
Scotch tubes	24	3 74
Sprockets	1	1 60
Spring latches	4½ doz.	2 70
Shovels	3 1/12 doz.	20 75
Spades	8/12 doz.	6 00

Digitized by Google

CURRENT EXPENSES — Continued.

Articles.	Quantity.	Amount.
Hardware—Concluded.		
Screws	4 gross	1 75
Sad irons	546 lbs.	21 84
Scoops	10	10 25
Sand paper	12 quires	14 33
Skillets	2	1 70
Seives	4/12 doz.	71
Screw drivers	8/12 doz.	3 15
Sash cord	51¾ lbs.	20 18
Tin cups	60 doz.	33 60
Traps, mouse	5½ doz.	2 90
Traps, rat	½ doz.	2 00
Thermometers	½ doz.	2 50
Twine	249 lbs.	44 74
Tacks	36 doz. boxes	13 97
Tobacco cutters	2	5 00
Tees for lamp burners	12	$2 40
Universal joints	12	18 00
Upholstery springs	60 lbs.	3 60
Water coolers	3	16 45
Wrenches	7	6 05
Wood pulley	1	3 00
Wheelbarrows	5	4 75
Miscellaneous		17 95
Total		$1,988 66
Harness and Horse Trappings.		
Ankle boots	1 pair	$1 00
Blankets	6	17 50
Harness soap	3 boxes	1 35
Interfering balls	1 pair	75
Repairs		3 10
Straps, miscellaneous	27	10 30
Saddle and cloth	1	20 00
Saddle pads		1 00
Sweat pads	1 pair	1 00
Whips	3	2 05
Total		$58 05
Laundry Supplies.		
Bluing	15 boxes	$15 90
Bluing	4 lbs.	20 00
Duck covers for mangle	1	7 00
Enamel cloth, 3 sets	45 yards	13 58
Felt	73 lbs.	50 90
Hydroclaro	876 lbs.	25 83
Laundry nets	1½ doz.	12 44
Mangle aprons	4	42 45
Oxalic acid	50 lbs.	4 00
Starch, gloss	8,613 lbs.	367 68
Soap, laundry	128 boxes	363 83
Soap, chip	39,297 lbs.	1,768 38

Digitized by Google

CURRENT EXPENSES — Continued.

Articles.	Quantity.	Amount.
Laundry Supplies — Concluded.		
Soda, washing	34,856 lbs.	434 25
Shirt hangers	500	25 00
Thread for apron	1 ball	75
Total		$3,151 99
Milk.		
Milk	97,990 gallons	$15,679 90
Total		$15,679 90
Meats and Lard.		
Bacon	13,935 lbs.	$1,779 46
Beef hearts	3	1 50
Corned beef	16,720 lbs.	1,003 20
Dried beef	113 lbs.	20 37
Ham	4,792 lbs.	672 39
Liver	8,008 lbs.	490 91
Lard	6,650 lbs.	606 50
Pork, pickled	7 barrels	$112 25
Shoulders	11,478 lbs.	1,079 84
Spring Lamb	483½ lbs.	67 81
Tongue	18	9 00
Veal	15,912 lbs.	1,437 09
Wienerwurst	18,017 lbs.	1,441 36
Total		$8,721 23
Oils.		
Asphaltum	5 gallons	$2 75
Coal oil	519 gallons	58 06
Cylinder oil	574 7/10 gallons	294 29
Cup grease	330 lbs.	40 20
Engine oil	1,559 9/10 gallons	234 00
Gasoline	235 gallons	34 45
Machine oil	1 gallon	60
Paraffine oil	70½ gallons	10 58
Wagon grease	4 dozen cans	3 70
Total		$678 63
Poultry and Game.		
Chickens, dressed	1,440 lbs.	$180 00
Chickens, live	6,559 lbs.	859 16
Turkeys, dressed	3,340 lbs.	613 13
Total		$1,652 29

Digitized by Google

CURRENT EXPENSES — Continued.

Articles.	Quantity.	Amount.
Patients' Expenses.		
Returning escaped patients		$97 23
Total		$97 23
Papers and Books.		
Brain	1 volume	$0 90
Brains and Personality	7 copies	1 20
Bates' Revised Statutes of Ohio	3 volumes	12 00
Diefendorf's Clinical Psychiatry	1 volume	3 75
Human Sexuality	1 volume	3 00
International Clinics	3 volumes	6 00
Jacobi III	1 volume	8 00
Legal Medicine	1 set	10 00
Localization Central Function	22 copies	6 00
Subscriptions:		
American Journal of Insanity	1 year	5 00
American Journal of Medical Science	1 year	5 00
American Medicine	1 year	1 00
Boston Medical & Surgical Journal	1 year	5 00
Columbus Citizen	2, one and one-half years	8 83
Columbus Dispatch	2, one year and one-half yrs.	17 90
Columbus Standard	1 year	1 50
Colored World	1 year	1 50
Journal of Nervous and Mental Disease	1 year	5 00
Lancet	1 year	8 00
Medical Record	1 year	5 00
Midland Druggist	1 year	1 00
Ohio State Journal	2, one and one-half years	15 80
Trained Nurse	1 year	2 00
Miscellaneous		38
Total		$133 79
Printing and Stationery.		
Blank Books:		
Classified expenditure	2	$24 00
Cash book	1	8 50
Census books	3	8 75
Cover for annual report		2 00
Case books	2	32 00
Daily report books	2	17 50
Indexes	2	2 00
Journal, steward's	1	16 00
Prescription books	1,200	110 00
Receipt book	1	6 75
Record books	31	25 70
Blotting paper	575 sheets	15 40
Binding	1 volume	2 00
Envelopes, coin	4,500	4 35
Eyelets	1 doz. boxes	5 00
File boxes	½ doz.	1 75

Digitized by Google

CURRENT EXPENSES — Continued.

Articles.	Quantity.	Amount.
Printing and Stationery — Concluded.		
File envelopes	2,500	62 50
Gum clips	1,000	1 25
Ink, black	19 1/6 doz. quarts	9 60
Ink, red	2 pints	1 30
Ink, indelible	2 quarts	12 00
Ink, eradicator	3 sets	75
Invitations	500	15 00
Lithographed letter heads	23,000	115 00
Lettering diplomas	7	2 50
Memorandum books	6¼ doz.	3 84
Mucilage	6 doz.	2 40
Note paper	12 reams	10 15
Pens	12 gross	8 04
Pen holders	2 3/8 gross	10 45
Pens, marking	2 boxes	4 00
Printed blanks, miscellaneous	102,800	291 52
Pencils, lead	7 gross	13 10
Programs	950	5 75
Printed postals	1,000	11 50
Rubber bands	1¾ lbs.	4 65
Ribbons for typewriter	4	4 00
Roller copier paper	1 doz.	10 00
Scratch pads	18 doz.	5 75
Typewriter paper	15 reams	18 35
Miscellaneous		2 95
Total		$908 05
Physicians' Supplies.		
Physicians' supplies		$1,175 81
Total		$1,175 81
Queensware and Glassware.		
Coffee cups	10 7/12 gross	$91 49
Cream jugs	½ gross	6 60
Cuspidors	6 doz.	72 60
Dishes, miscellaneous	5	12 35
Electric lamp	1	5 00
Fruit saucers	5 11/12 gross	44 82
Finger bowls	3 doz.	4 20
Gravy tureens	2	2 75
Ice glasses	7 doz.	4 20
Jardinieres	2	4 00
Jars, 2 gallon lid	45	11 25
Lemon reamers	1 doz.	1 08
Mason jars	¾ gross	6 25
Meat dish	1	2 35
Nappies	65½ doz.	129 69
Olive dishes	1 doz.	6 50
Oyster bowls	5 gross	53 76
Pitchers	3 1/6 gross	165 88
Plates	19 gross	274 62

Digitized by Google

CURRENT EXPENSES — Continued.

Articles.	Quantity.	Amount.
Queensware and Glassware —		
Shades	2	2 00
Shaving mugs	3 doz.	2 55
Sugars and creams	5	6 05
Salts and peppers	1¾ gross	39 00
Saucers	10 7/12 gross	91 49
Sherbets	3 doz.	3 75
Tooth pick holders	1	15
Tumblers	93 doz.	53 55
Vases	2¼ doz.	6 25
Vegetables	2	3 00
Vinegar cruets	24 doz.	78 00
Total		$1,185 18
Repairs.		
Repairing:		
Carriages		$39 80
Lawn mowers		45 69
Lock		2 50
Mangle		52
Music box		23 50
Phaetons		67 20
Patients' shoes		233 10
Pianos		11 25
Sewing machines		9 65
Saw		1 80
Scales		2 00
Shears and knives, grinding		7 75
Tents		15 00
Typewriters		18 75
Tube cleaners		65 03
Wagons		8 25
Total		$551 79
Street Car Fare.		
Street car tickets	4,277	$152 75
Total		$152 75
Telegraph and Telephone.		
Exchange service		$426 52
Long distance service		165 97
Messenger service		2 65
Rental of telephones		58 00
Telegrams		76 03
Total		$729 17

Digitized by Google

CURRENT EXPENSES — Continued.

Articles.	Quantity.	Amount.
Tobacco.		
Chewing tobacco	3,242 lbs.	$727 17
Stogies	1,000	11 75
Smoking tobacco	730 lbs.	105 25
Total		$844 17
Traveling Expenses.		
After cattle	8 trips	$19 20
Carpenter to Massillon		5 40
Expenses of O. L. Anderson, visiting dairies		2 40
Expenses of Dr. Geo. Stockton, attending meeting of the American Psychological Association at Washington, D. C.		74 00
Total		$101 00
Tinners' Supplies.		
Corrugated elbows	2	$0 30
Chamber rings	5 gross	65 00
Total		$65 30
Vegetables.		
Asparagus	2 bunches	$0 80
Beans, green	4½ bushel	9 00
Beans, lima	6 quarts	1 50
Beets	9 doz. bunches	3 60
Cauliflower	2 5/6 doz.	6 85
Cabbage	18,575 lbs.	299 52
Corn, green	7 doz.	1 05
Celery	251 doz. bunches	90 80
Canteloupes	31 crates	70 50
Garlic	5 lbs.	63
Kale	1 barrel	2 00
Onions, seed	10 bushels	37 50
Onions	376 bushels	334 50
Onions, spanish	7 crates	12 25
Onions, green	19 doz. bunches	5 55
Peas	8½ bushels	15 50
Pumpkins	6	1 25
Parsley	2 bunches	05
Parsnips	2 bushels	1 75
Potatoes	10,250 1/12 bushels	6,233 19
Potatoes, sweet	213 bushels	187 75
Radishes	42 doz. bunches	12 50
Spinach	23 bushels	22 25
Turnips	691 4/5 bushels	247 54
Tomatoes	34 crates	33 18
Water melons	1,084	192 15
Water cress	½ doz. bunches	35
Total		$7,823 51

Digitized by Google

CURRENT EXPENSES — Continued.

Articles.	Quantity.	Amount.
Wines and Liquors.		
Alcohol	283.22 gallons	$141 61
Brandy	27 gallons	60 75
Beer	2 doz.	1 20
Gin	1 bottle	1 00
Grape juice	121 gallons	104 13
Lithia water	9½ cases	62 75
Wine, blackberry	5 gallons	8 75
Wine, port	58½ gallons	85 08
Whiskey	41.71 gallons	102 47
Total		$567 74
Wood and Willow Ware.		
Barrels	23 barrels	$27 75
Baskets, clothes	11	13 25
Baskets, miscellaneous	12 5/12 doz.	79 39
Chair seats	4 doz.	4 00
Empty cases	8	3 20
Handles, wood (for tools)	6¼ doz.	13 50
Lemon squeezers	1 doz.	1 20
Mopsticks	3 gross	31 80
Mops	1 doz.	3 75
Pails, mop	3	3 60
Queensware casks	21	45 00
Tubs	11/12 doz.	15 38
Wash boards	1 doz.	2 50
Total		$244 32
Miscellaneous.		
Ammonia	304 gallons	$79 04
Boxes, flower	25	1 63
Belts and cuffs	8 belts and 7 pair cuffs	31 25
Bread cutter	1	18 00
Burlap	107 yards	10 70
Clerical services at Hospital conferences by H. H. Shirer		31 25
Charts	400	3 00
Carpet sweepers	3	7 50
Clocks	3	3 85
Crepe paper	42 rolls	2 16
Cards	500	1 00
Clamping outfit		1 00
Colony house heater	1	9 90
Cleaning rug	24	30 63
Cutting oats	17 acres	17 00
Chase leather	54½ yards	36 79
Disinfectant	53 gallons	53 00
Duplicator slice	1	2 50
Flash light	1	1 25
Feathers	25 lbs.	15 00
Gold badges for nurses	7	35 00
Halftones of institution	6	28 55

Digitized by Google

CURRENT EXPENSES — Concluded.

Articles.	Quantity.	Amount.
Miscellaneous — Concluded.		
Hair	2,000 lbs.	960 00
Hemlock bark	1,565 lbs.	11 73
Hammocks	2	4 75
Insect powder	10 lbs.	4 00
Incubators	6	139 20
Ice cream	120 gallons	96 00
Label holders	2 doz.	1 50
Ladder	1	2 00
Lard press	1	30 00
Metal polish	5 gross	52 50
Meat block	1	18 00
Moss	881 lbs.	107 92
Notary fees		4 80
Newspaper exchanges	8,250	41 25
Needles, mattress	1⅔ doz.	1 42
Paper bags	25 bundles	14 40
Professional services		7 00
Photos of special cases		2 97
Pantesote	20 yards	24 00
Poultry food:		
Bran	1,100 lbs.	$12 05
Beef scraps	1,500 lbs.	41 25
Cracked corn	500 lbs.	5 75
Gluten meal	200 lbs.	3 00
Hulled oats	500 lbs.	11 25
Middlings	800 lbs.	9 45
Oat meal	500 lbs.	9 50
Oil meal	200 lbs.	3 50
Oyster shells	100 lbs.	75
Pea meal	700 lbs.	7 70
Screenings	7,000 lbs.	64 00
Wheat	41 bushels	34 90
Rotary Neostyle duplicator	1	32 50
Rubber stamps	2	1 25
Rental of chairs	4 doz.	2 00
Stabling horses		28 00
Shoeing horses		39 50
Sponges, Florida	30 lbs.	75 00
Shade rollers	4 doz.	9 00
Sewing machines	7	171 00
Stock food	4 pails	14 00
Spectacles	12 doz. pair	23 25
Tents and flys	4	250 00
Tent flys	10	221 00
Tobacco stems	843 lbs.	2 61
Threshing oats	455 bushels	11 37
Team labor	10 hours	3 50
Toilet paper	10 cases	41 00
Wrapping paper	1,944 lbs.	91 97
Miscellaneous		42 04
Total		$5,205 53

Digitized by Google

MALE PAY ROLL.

Name.	Employment.	Mos.	Days.	Amount.
Riddile, W. T.	Supervisor	12	.....	$630 00
Scott, Winfield	Supervisor	10	29	578 33
Shipman, E. T.	Attendant	10	28	328 04
Rhoades, O. N.	Attendant	12	.....	389 00
Rhoades, Maggie	Attendant	12	.....	254 70
Ulrey, H. R.	Attendant	1	18½	40 42
Powell, Everett	Attendant	4	27	127 97
Myers, G. B.	Attendant	12	.....	408 50
Brady, Morris	Attendant	12	.....	400 60
Stehle, A. J.	Attendant	9	14	340 10
Brandenberg, P. H.	Attendant	11	11	361 44
Hilscher, J. J.	Attendant	2	17	77 00
Dodd, I. C.	Attendant	10	26	361 57
Hicks, D. V.	Attendant	12	.....	402 00
Edwards, Estle	Attendant	10	25	356 74
Vincent, F. H.	Attendant	6	15½	193 43
Brady, Chas.	Attendant	12	.....	405 20
Hibben, G. F.	Attendant	5	22	173 40
Harper, J. I.	Attendant	12	.....	425 00
Stewart, O. A.	Attendant	3	.....	90 00
Edgar, R. R.	Attendant	11	1	350 33
Moore, W. G.	Attendant	.....	28	28 00
Walker, H. J.	Attendant	10	23	388 00
Scott, C. E.	Attendant	10	22	350 93
Bobo, J. L.	Attendant	7	3	224 20
Hostetter, Earl	Attendant	12	.....	396 84
Mowery, C. C.	Attendant	12	.....	417 00
Cline, W. B.	Attendant	4	7	121 53
Williamson, C. D.	Attendant	12	.....	422 50
Fisher, S. W.	Attendant	12	.....	425 00
Edler, H. A.	Attendant	12	.....	404 53
George, Thomas	Attendant	12	.....	425 00
Bonzo, Dan	Attendant	12	.....	407 50
Speaks, Earl	Attendant	6	22½	203 51
Powell, V. P.	Attendant	5	21	171 00
Bonzo, D.	Attendant	10	28	386 50
Magee, Hugh	Attendant	9	11½	304 80
Parker, Chas.	Attendant	10	19½	340 90
Wallace, L. D.	Attendant	12	.....	397 63
Pittsford, J.	Attendant	12	.....	416 73
Jones, U. G.	Attendant	12	.....	389 00
Jones, Leonia	Attendant	10	27	222 93
Leonard, J. W.	Attendant	11	14	409 00
Wimmer, W. F.	Attendant	6	4	177 13
Willcox, C. D.	Attendant	2	3	63 00
Whitsell, W. A.	Attendant	1	20	45 00
Hunter, Ed.	Attendant	2	11	35 50
Bell, R. H.	Attendant	5	22	167 70
Waldron, F. E.	Attendant	1	25	45 83
Berklew, Wm. H.	Attendant	5	8½	170 50
Horton, H. C.	Attendant	8	18	263 70
Burson, A. C.	Attendant	4	½	112 68
Connor, E. H.	Attendant	4	4½	119 52
Adkins, E.	Attendant	7	23	284 00
Miller, C. A.	Attendant	3	8	98 00
Long, E. H.	Attendant	9	9½	248 00
Swisshelm, C. E.	Attendant	6	10	200 50
Swisshelm, Gulia	Attendant	6	10	158 33

Digitized by Google

MALE PAY ROLL — Continued.

Name.	Employment.	Mos.	Days.	Amount.
Cain, E. H.	Attendant	6	25	218 90
Phillips, Murray	Attendant	3	20	112 00
Ustick, R. P.	Attendant	4	9	132 90
Mitchell, J. S.	Attendant	1	2	32 00
Moss, J. G.	Attendant	5	16	173 60
Rowland, G. A.	Attendant	5	13	170 30
Donohoe, Ed.	Attendant	1	26½	56 50
Barton, W. H.	Attendant	1	7	37 00
Willcox, W. C.	Attendant	5	18	205 34
Vance, Howard	Attendant	2	1	61 00
Fawcett, James	Attendant	4	19	173 17
Lawler, W. C.	Attendant	4	5	128 00
Clark, J. A.	Attendant	1	.....	30 00
Cummings, E. R.	Attendant	3	14	105 40
Musser, Chas. G.	Attendant	2	4	76 80
Stine, W. C.	Attendant	1	16	46 00
Edmundson, H. H.	Attendant	.....	15	18 00
Bell, J. W.	Attendant	3	11	132 67
Jinks, C. M.	Attendant	2	15	75 00
Cooney, Owen	Attendant	2	8	68 00
Gatwood, Edward	Attendant	2	25	85 00
Walker, D. A.	Attendant	2	18	78 00
Wilson, D. J.	Attendant	2	4	64 00
Pontius, Dent	Attendant	1	12	42 00
Edler, T. L.	Attendant	.....	8	8 00
Spurlock, J. W.	Attendant	1	9	39 00
Wingert, Ed.	Attendant	1	9	48 10
Mann, Zeno	Attendant	1	8	38 00
Shellenbarger, W. H.	Attendant	1	11	41 00
Jones, F. H.	Attendant	.....	24½	24 50
Bryght, W. F.	Attendant	.....	9½	9 50
Woda, A. H.	Attendant	.....	4	4 00
Fulton, R. D.	Attendant	.....	5	5 00
Gaffin, J. B.	Attendant	.....	15	15 00
Bosworth, Bart	Attendant	.....	27½	24 75
Ely, H. L.	Attendant	.....	18½	15 41
Hunter, George	Attendant	.....	14½	12 08
Leeper, Elmer	Attendant	.....	12	10 00
Leeper, Debbie	Attendant	.....	14½	7 25
Stricker, L. L.	Attendant	.....	7	5 83
McKibben, W. M.	Masseur	11	24½	494 56
Hooper, J. W.	Night watch	12	.....	512 50
Bradley, I. M.	Night watch	12	.....	412 00
Washburn, J. C.	Night watch	5	3	140 16
Smith, W. J.	Night watch	12	.....	425 00
Bierley, C. T.	Night watch	12	.....	425 00
Casler, Ray	Night watch	12	.....	408 00
Gooley, M. F.	Night watch	5	29	183 67
Wade, Bishop	Outside night watch	9	4½	327 00
Schwartz, W. H.	Outside night watch	4	12	132 00
Lewis, P. B.	Steward's clerk	12	.....	600 00
Beatty, H. G.	Druggist	12	.....	480 00
Koch, O. A.	Assistant druggist	12	.....	320 00
Scott, Fred B.	Telephone operator	9	15	285 00
Beery, Jesse	Telephone operator	2	10	70 00
Cahall, Harry	Assistant storekeeper	1	16	38 33
Treber, R. W.	Assistant storekeeper	10	1	250 83
Cox, Geo. H.	Butcher	12	.....	600 00
Leonhards, Peter	Assistant butcher	11	4	278 33

Digitized by Google

MALE PAY ROLL — Concluded.

Name.	Employment.	Mos.	Days.	Amount.
Hoffman, N.	Baker	12	.....	600 00
Goerlitz, E.	Assistant baker	12	.....	360 00
Skipper, Chas.	Basement	12	.....	320 00
Johnson, Frank	Usher	12	.....	150 00
Jones, J. P.	Cook	12	.....	600 00
Wollenberg, Jacob	Assistant cook	12	.....	425 00
Gault, D. T.	Supt. cong. dining room	11	27	416 50
Wollenberg, J. A.	Cong. dining room	4	25	87 00
Farley, Elias	Farmer	5	10	213 33
Schatz, Mathias	Farmer	6	20	266 67
Hughs, G. R.	Driver	12	.....	425 00
Evans, J. D.	Driver	4	15	162 50
Maxwell, Samuel	Driver and teamster	6	22	164 66
O'Bryan, Chas.	Driver and teamster	7	3	206 50
Rose, T. V.	Teamster	12	.....	272 50
Deemer, J. J.	Teamster	12	.....	272 50
Sullivan, Oscar	Teamster	2	29½	74 58
Clark, Willis	Hostler	12	.....	245 00
Clark, Isaac	Cartman	12	.....	300 00
Courcey, Oscar	Florist	12	.....	810 00
Farley, Lee	Asst. florist	1	29½	49 58
Jones, H. W.	Asst. florist	12	.....	300 00
Gosnell, Otis	Asst. florist	2	9	57 50
Harris, Roy C.	Asst. florist	.....	27	22 50
Kinnamon, J. C.	Asst. florist	5	16	145 00
Abbe, E. J.	Gardener	12	.....	510 00
Smith, E. A.	Asst. gardener	12	.....	360 00
Evans, David	Engineer	12	.....	981 66
Gruesser, Mathias	Asst. engineer	9	9	317 16
Reese, G. E.	Asst. engineer	12	.....	420 00
Stine, M. D.	Electrical engineer	12	.....	720 00
Smith, J. R.	Asst. electrical engineer	1	4	45 33
Thompson, V. C.	Asst. electrical engineer	2	28	117 33
Pickell, Wm.	Asst. electrical engineer	12	.....	460 00
Weaver, J. C.	Ice plant	12	.....	565 00
Dodrill, Jno.	Fireman	10	21½	370 91
Hovey, Herbert	Fireman	8	1	281 17
Smith, Ray	Fireman	4	25½	169 75
Gibson, T. B.	Laundry	2	12	130 00
Gadd, Stephen	Laundry	12	.....	300 00
Pendleton, Tayler	Hennery	7	14	298 67
Moore, J. W.	Blacksmith	1	.....	45 00
Grither, C. C.	Tile setter	.....	8½	34 00
Jackson, Wm.	Truckman	12	.....	120 00
Patients (39)	.....	.....	.....	703 68
Total	.....	.....	.....	$39,043 55

Digitized by Google

FEMALE PAY ROLL.

Name.	Employment.	Mos.	Days.	Amount.
Unger, B. Matilda	Supt. of nurses	12	.....	600 00
Hubbell, Marcella	Supervisor	12	.....	385 00
Anderson, Sue	Supervisor	12	.....	385 00
France, Elizabeth	Nurse	7	4	151 40
Crapsey, Hazel	Nurse	12	.....	259 80
Case, Emma	Nurse	4	13½	87 90
Allender, Kate	Nurse	11	12	301 46
Kyre, Elma	Nurse	1	26½	28 25
Wood, Emily	Nurse	12	.....	281 00
Layman, Anna	Nurse	12	.....	305 00
Thompson, Anna	Nurse	11	21	208 00
Hamel, Vina	Nurse	11	28	292 00
Shipman, Edna	Nurse	2	19	39 86
Watson, Lettie	Nurse	12	.....	294 00
Pleukharp, Della	Nurse	2	28½	44 25
Beacham, Flora	Nurse	3	19	79 33
Anstead, Minnie	Nurse	11	8	252 26
Jenkins, Emma	Nurse	11	20	251 03
Hughes, Mary	Nurse	2	.....	32 00
Hayes, Mary	Nurse	5	21½	155 66
Fields, Iva	Nurse	1	7½	20 00
Simpkins, Mamie	Nurse	7	20	142 13
Barrett, Ella	Nurse	12	.....	316 00
Phelps, Josephine	Nurse	12	.....	264 50
Cherrington, Lillie	Nurse	1	6	18 00
Bauer, Louella	Nurse	4	7	93 14
Woodmansie, Edna	Nurse	12	.....	280 50
Richards, Anna	Nurse	1	29½	29 75
Wells, Myrta	Nurse	.....	19	9 50
Dixon, Christine	Nurse	11	27	313 00
Smith, Edith	Nurse	11	23	286 50
Kennedy, Anna	Nurse	11	24½	258 50
Morrow, Julia	Nurse	12	.....	316 00
Sinkey, Osa	Nurse	11	13	252 10
Wells, Verba	Nurse	11	6	236 73
Erwin, Ella	Nurse	11	27	313 80
Shunk, Fannie	Nurse	5	23	91 26
O'Donnell, Maggie	Nurse	12	.....	294 00
McCann, Mary	Nurse	12	.....	294 00
Howell, Rosa	Nurse	1	5	18 66
Chenoweth, Minnie	Nurse	11	28	355 17
Swanson, Nellie	Nurse	11	11½	299 37
Frazier, Effie	Nurse	12	.....	291 50
Donnelly, Anna	Nurse	12	.....	293 50
O'Hearn, Kate	Nurse	11	12	250 20
Huddlestine, Nina	Nurse	12	.....	261 00
Alder, Rhea	Nurse	2	13	38 93
Skalak, Mary	Nurse	.....	13	6 93
Nolan, Ella	Nurse	11	18	307 19
Dorsey, Andrew	Nurse	9	9	189 53
Dew, Sadie L.	Nurse	2	26	43 00
London, Julia	Nurse	3	12	63 20
Stage, Carrie	Nurse	5	1	95 17
Wilson, Maggie	Nurse	.....	20½	10 25
Addis, Helen F.	Nurse	7	9	155 50
Ripley, Dove	Nurse	6	14	123 83
Ripley, Mae	Nurse	7	24	169 10
Emmons, Eva	Nurse	.....	24	12 00
Alexander, Helen	Nurse	3	16½	71 87

Digitized by Google

FEMALE PAY ROLL — Continued.

Name.	Employment.	Mos.	Days.	Amount.
Smith, Margaret	Nurse	2	25	56 16
Alexander, Mae	Nurse	2	23	55 16
Verdon, Anna	Nurse	3	8	63 87
Ramsey, Elizabeth	Nurse	6	4	132 47
Glaze, Vina	Nurse	4	5	86 74
Watson, Pearl	Nurse	6	.....	129 00
Jenkins, Anna	Nurse	.....	10	6 67
Hunt, Mary	Nurse	5	24	124 40
Campbell, Auta M.	Nurse	5	17	119 03
DuRoss, Ellen	Nurse	4	15	120 87
Stephenson, Alice	Nurse	3	10	67 67
Espy, Agnes	Nurse	1	8	32 93
Sauers, Christina	Nurse	5	14	116 73
Eyman, Verdie	Nurse	6	.....	24 00
McCready, Kate	Nurse	5	28	127 47
Hixen, Carrie	Nurse	.....	5	3 33
Draper, Hettie M.	Nurse	4	20	98 23
Hoelcher, Clara	Nurse	4	27	103 60
O'Neill, Evalina	Nurse	.....	8	5 33
Brown, Emma	Nurse	4	9	89 90
Glenn, Maggie	Nurse	4	9	90 31
Weller, Lena	Nurse	2	1	40 66
Gragg, Bertha	Nurse	3	21	76 00
Topping, Margaret	Nurse	3	27	80 70
Hannah, Faye	Nurse	1	29½	39 66
Shato, Lena	Nurse	3	27	80 70
Murphy, Irene	Nurse	3	27	80 70
Chevee, Olga	Nurse	.....	28	18 67
Edwards, Edna F.	Nurse	1	12	28 00
Croswell, Mildred	Nurse	1	8	25 33
Glass, Lydia	Nurse	1	5	23 33
Devereaux, Frances	Nurse	1	27	38 00
Jackson, Nina	Nurse	1	8½	25 67
Glassmeyer, Anna	Nurse	1	15	30 00
Stilts, Ina	Nurse	5	20	90 67
Mowery, Mary M.	Nurse	10	19	226 53
Miller, Mary A.	Nurse	4	3	65 50
Slagle, Anna	Nurse	10	4	217 03
Griffin, Emma	Nurse	10	10	220 33
Dermody, Katherine	Nurse	10	27	249 70
Murrin, Lizzie	Nurse	4	5½	63 93
Scheiderer, Helen	Nurse	10	26	246 23
Weaver, Myrtle	Nurse	10	13	222 73
Jones, Mattie A.	Nurse	2	26	43 00
Murrin, Mary	Nurse	10	11	218 53
Simms, Elva	Nurse	3	11	50 86
Miller, Viola	Nurse	1	19	24 50
Pettit, Jennie	Nurse	11	5	264 57
Martt, Vergie	Nurse	3	18	57 60
Wall, Alberta	Nurse	.....	18	9 00
Davies, Beulah	Nurse	.....	4½	2 25
Russell, Anna	Nurse	1	.....	20 00
Burrill, Caroline	Nurse	.....	29	19 33
McMillen, Laura	Nurse	.....	11	3 67
Bostwick, Goldie	Nurse	.....	7	3 50
Litzinger, Rose	Nurse	.....	26	15 60
Rhoads, Anna	Nurse	.....	19	10 13
Seigman, Pearl	Nurse	.....	13	6 50
Sang, Linnie	Nurse	.....	13	6 93

Digitized by Google

FEMALE PAY ROLL — Continued.

Name.	Employment.	Mos.	Days.	Amount.
Shaw, Ethyl	Nurse	1	.....	18 00
Vollrath, Louella	Nurse	.....	11½	5 75
Young, Vella	Nurse	.....	21	14 00
McKibben, Amelia	Masseuse	5	23	161 47
Winkler, Euphemia	Masseuse	2	1	81 33
Alexander, Willa	Night watch	12	.....	378 75
Abbott, Cora	Night watch	11	22	291 27
Essex, Emma	Night watch	3	11	74 06
Truman, M. A.	Night watch	12	.....	316 00
Hildrup, Hattie	Night watch	12	.....	316 00
Leist, Mae	Night watch	1	.....	22 00
Wilson, Jennie	Night watch	2	3	33 60
Stitt, Louise	Night operator	12	.....	229 00
Sutliff, D. M.	Housekeeper	12	.....	360 00
Pettibone, Sarah	Supt.'s clerk	12	.....	240 00
Sticklemeyer, Louise	Stenographer	12	.....	300 00
Underwood, Janet	Usher	12	.....	300 00
Sawyer, Carrie	Assorting room	12	.....	199 50
Kittsmiller, Margaret	Assorting room	12	.....	186 50
Michael, Mary	Marking room	12	.....	199 50
Evans, Grace	Marking room	1	20½	30 30
Glassburn, Rilla	Clothes room	12	.....	192 00
Stump, Margaret	Clothes room	6	8	100 27
Brumfield, Susie	Laundry	10	22	429 33
Estel, Jennie	Laundry	11	29½	153 30
James, Kathryne	Laundry	8	24½	115 75
Harrison, Minnie	Laundry	12	.....	163 50
O'Neil, Ada	Laundry	12	.....	163 50
Lewis, Mahala	Laundry	11	29	163 00
Johnson, Liva	Laundry	11	3½	150 25
Green, Ora	Laundry	2	.....	24 00
Woodring, Kate	Laundry	8	24	136 23
VonRomondt, Anna	Laundry	.....	2	1 00
Miranda, Maria	Ironing room	12	.....	229 00
Whitfield, Flora	Ironing room	2	29	48 40
Peterson, Nanna	Ironing room	2	7	33 50
Hoffhine, Ruth	Ironing room	.....	23	11 50
Emrick, Kate	Ironing room	.....	16	8 00
Musgrove, Anna	Ironing room	11	14	157 10
Henestofel, Alice	Ironing room	12	.....	163 50
Reynolds, Alma	Ironing room	11	25	202 00
Lash, Florence	Ironing room	12	.....	164 50
Williams, Josephine	Ironing room	12	.....	163 50
Arthur, Georgia	Ironing room	11	17	158 10
Perrin, Ellen	Ironing room	12	.....	163 50
Stover, Prudy	Ironing room	2	8	27 20
Jones, Nina	Ironing room	7	19	105 60
Lewis, Clara	Ironing room	9	3½	128 40
Byron, Margaret	Ironing room	9	2	134 80
Gillespie, Adda	Ironing room	.....	21½	8 60
Sprowle, Sarah	Ironing room	3	10½	45 95
Reynolds, May	Ironing room	5	23	86 50
Woodey, Elizabeth	Ironing room	3	28½	59 25
Fouty, Sidney	Ironing room	.....	16	8 00
Steel, Florence	Ironing room	8	21	121 30
Stover, Ella	Ironing room	.....	15½	6 20
Shattuck, Caroline	Sewing room	11	29	215 40
O'Connor, Mary	Sewing room	11	25	161 35
Daniels, Sarah	Sewing room	3	16½	57 00

Digitized by Google

FEMALE PAY ROLL — Concluded.

Name.	Employment.	Mos.	Days.	Amount.
Bailey, Emma	Sewing room	11	10½	155 45
Jenkins, Alice	Sewing room	11	11	155 90
Thomas, Emma	Sewing room	11	26	161 55
Mosier, Elizabeth	Sewing room	11	23	160 70
Vance, Bertha	Supt.'s dining room	10	29	180 40
Brooks, Mame	Supt.s dining room	3	10½	60 30
Walker, Alma	Supt.'s dining room	1	2	19 20
Eycroft, Jennie	Supt.'s dining room	.....	11	6 60
Gully, Mary	Officers' dining room	3	.....	37 50
Jenkins, Margaret	Officers' dining room	8	10½	111 50
Wilkinson, Nora	Officers' dining room	7	1	103 25
Argust, Margaret	Employes' dining room	8	15½	111 35
Smith, Mae	Employes' dining room	3	7½	39 00
Paul, Mattie	Employes' dining room	11	27	162 30
Bate, Minnie	Employes' dining room	10	26	146 50
Bentz, Agnes	Employes' dining room	2	29½	35 80
Willis, Elizabeth	Employes' dining room	2	½	24 20
Kyre, Florence	Employes' dining room	3	4	47 00
Lowden, Kate	Employes' dining room	3	14½	52 25
Goodman, Laura	Employes' dining room	3	14	52 00
Southard, Alba	Employes' dining room	1	29	29 50
Mayer, Jennie	Employes' dining room	1	1	16 30
Muldowney, Josephine.	Employes' dining room	2	25	42 50
Russell, Eva	Employes' dining room	2	25	42 50
Hughes, Elizabeth	Employes' dining room	1	17	23 70
Dunlevy, Bessie	Employes' dining room	.....	28	14 00
Townsend, Hattie	Awl dining room	11	28½	184 25
Morris, Mary	Greer dining room	8	22½	133 00
Gault, Jessie	Congregate dining room	12	.....	212 50
Donley, Anna	Officers' kitchen	12	.....	360 00
Arthur, Kate	Officers' kitchen	12	.....	205 00
Crites, Durfee	Officers' kitchen	.....	22	12 40
Morris, May	Ward kitchen	12	.....	216 00
Denny, Rose	Ward kitchen	5	.....	80 00
Blagg, Susie	Ward kitchen	5	28	96 00
Wallace, Stella	Ward kitchen	1	4	18 13
Martin, Myrtle	Ward kitchen	5	5½	93 30
Harrison, Blanch	Ward kitchen	1	3	15 20
Bailey, Elizabeth	Ward kitchen	3	17	64 20
Shockley, Leonia	Ward kitchen	.....	14	8 40
Myers, Maggie	Ward kitchen	2	9	41 40
Kiley, Mary	Ward kitchen	.....	16	8 53
Chase, Rosetta	Ward kitchen	.....	1½	80
Notter, Lillie	Awl kitchen	5	17½	139 59
Hovey, Maude	Awl kitchen	9	22½	212 63
Stamper, Maude	Greer kitchen	12	.....	300 00
Sommers, Lydia	Chambermaid	12	.....	216 00
Dennis, Lena	Chambermaid	12	.....	216 00
Meenan, Anna	Chambermaid	11	15	157 50
Metzger, Melverna	Chambermaid	9	27	158 40
Patients (5)	.....	.....	.....	76 07
Total	.....	.....	.....	$29,352 88

Digitized by Google

PAYMENT FROM OFFICERS' SALARIES AND TRUSTEES' EXPENSE FUND.

Name.	Employment.	Mos.	Days.	Amount.
Stockton, George	Superintendent	12	.....	$2,400 00
Anderson, O. L.	Financial officer	12	.....	1,200 00
Bradley, Isabel	Asst. Physician	12	.....	1,200 00
Gaver, E. E.	Asst. Physician	12	.....	1,200 00
Williams, G. H.	Asst. Physician	12	.....	1,200 00
McKinniss, C. R.	Asst. Physician	5	16	368 85
Brundage, H. M.	Asst. Physician	12	.....	633 32
Orton, Samuel T.	Asst. Physician	7	15	375 00
George, J. C.	Asst. Physician	4	15	225 00
Hines, M. T.	Storekeeper	12	.....	600 00
Raymond, Ida	Matron	12	.....	399 96
Greer, H. H.	Expenses as trustee	.....	.....	29 25
Black, Thos. B.	Expenses as trustee	.....	.....	21 00
Bushnell, M. B.	Expenses as trustee	.....	.....	70 45
Roberts, John G.	Expenses as trustee	.....	.....	172 50
Southard, F. H.	Expenses as trustee	.....	.....	12 00
Total	.....	.....	.....	$10,107 33

Digitized by Google

SCHEDULE OF PAYMENT FROM ORDINARY REPAIRS FUND.

Date.	Of Whom Purchased.	Articles.	Amount.
1906.			
Nov. 15	American Laundry Mchy Co...	Repairs to mangle.....	$1 50
	Athens Foundry & Machine Co.	Castings	10 00
	Carlile, Jas. P.....	Plaster	32 00
	Columbus Hardware Co.....	Hardware	25 43
	Cones & Menefee	Lumber	36 93
	Erner & Hopkins Co.....	Electrical supplies	29 16
	Engineers & Plumbers Supply Co	Plumbers' supplies	6 65
	Fox Machine Co.....	Machinery	19 20
	Hanna Paint Mfg. Co.....	Paint	12 64
	Moore, Chas. H. Oil Co.....	Tarpaulin	17 68
	Meyers, August	Repairing boiler	20 00
	Potts, Ben D.....	Pipe and fittings.....	34 15
	Reed, D. M.....	Brick mason	53 20
	Schoedinger, F. O.....	Slate, tin, etc.....	33 75
	Snyder, Geo. & Son.....	Roofing cement	3 36
	Scioto Valley Supply Co.....	Repairs	6 18
	Watkins Laundry Mchy Co....	Repairs to washer.....	7 25
	Ordinary Repairs Pay Roll....	Ending Nov. 15, 1906.....	723 00
Dec. 15	American Sewer Pipe Co.....	Sewer pipe	3 60
	Morris, C. E. Co.....	Iron	2 10
	Knight & Jillson Co.....	Repairs to range.....	2 88
	McLaughlin, A. B.....	Brick mason	21 60
	International Heater Co.....	Furnace repairs	4 05
	Athens Foundry & Machine Co.	Castings	10 00
	Ordinary Repairs Pay Roll....	Ending December 15, 1906.	734 41
1907.			
Jan. 15	Mithoff, H. & Co.....	Wire	1 00
	Warner Elevator Mfg. Co.....	Rack pinion	1 50
	Water Department	Lifting nut	3 50
	Columbus Plate & Window Glass Co	Glass	4 60
	Ordinary Repairs Pay Roll....	Ending January 15, 1907..	692 83
Feb. 15	Burns, J. F.....	Plasterer	52 00
	Meyers Boiler Works.....	Boilermaker's time	30 00
	Ordinary Repairs Pay Roll....	Ending Feb. 15, 1907.....	560 66
Mar. 15	Acme Paving Co.....	Cement, brick, etc.....	58 20
	American Blower Co.....	Cylinder head	6 35
	Borger Bros.	Tubes	22 00
	Coe & Spencer Lumber Co....	Lumber	272 56
	Clow, Jas. B. & Sons.....	Lavatories, etc.	298 48
	Carlile, Jas. P.....	Plaster and lime	120 47
	Columbus Hardware Co.....	Hardware	181 28
	Columbus Plate & Window Glass Co.	Glass	45 37
	Cones & Menefee	Lumber	194 13
	Columbus Water Works	Repairing hydrant	9 50
	Columbus Varnish Co.....	Varnish	92 75
	Elliott & Harris	Hardware	24 60
	Engineers & Plumbers Supply Co.	Fuller bibbs, etc.....	32 14
	Erner & Hopkins Co.....	Electrical supplies	39 20
	Fay, J. A. & Egan Co.....	Repairs to wood working machine	59 00
	Hanna Paint Mfg. Co.....	Turpentine, oil and paint.	82 54
	Johnson Service Co.....	Installing hot water regulator, etc.	94 71

Digitized by Google

ORDINARY REPAIRS FUND — Continued.

Date.	Of Whom Purchased.	Articles.	Amount.
1907.			
Mar. 15	Janeway, W. F.	Galvanized iron and tin	28 05
	Miller, W. H. Co.	Pipe, fittings, etc.	219 73
	Marvin Woodworking Co.	Lumber	58 00
	Meyers, August	Boilermaker's time	20 00
	Oil City Boiler Works	Gaskets	38 60
	Ohio Furniture & Mantel Co.	Tile	28 70
	Potts, Ben D.	Pipe, fittings, etc.	170 17
	Reeves Bros.	Castings, etc.	18 54
	Schoedinger, F. O.	Tin, etc.	169 53
	Standard Oil Co.	Turpentine, etc.	143 20
	Smith & Williams	Repairs to boilers, etc.	171 65
	Stirling Consolidated Boiler Co.	Repairs to steam gauge	5 80
	Triumph Electric Co.	Motor	134 64
	Tallmadge Hardware Co.	Screws	80
	Van Range, John Co.	Covers	1 68
	Ordinary Repairs Pay Roll	Ending March 15, 1907	635 00
Apr. 15	American Tool Works Co.	Repairs to lathe	4 00
	Acme Paving Co.	Cement and lime	26 89
	Athens Foundry & Machy. Co.	Castings	10 60
	Batterson Decorative Co.	Moulding	60
	Columbus Hardware Co.	Hardware	35 87
	Columbus Gas & Fuel Co.	Coal tar	4 50
	Clow, Jas. B. & Sons	Lavatory supplies	194 40
	Columbus Plate & Window Glass Co.	Glass	8 40
	Columbus Water Works	Fire hydrant and repairs	92 83
	Cones & Menefee	Lumber	32 76
	Engineers & Plumbers Supply Co.	Pipe and fittings	158 79
	Elliott & Harris	Hardware	13 40
	Erner & Hopkins Co.	Lead cable	230 23
	Harkins, Cass	Pump	300 00
	Johnson Service Co	Repairs	43 50
	Mann, F. W.	Repairs to bone cutter machine	2 40
	Meyers, August	Boilermaker's time	30 00
	Miller, W. H. Co.	Pipe and fittings	93 89
	Potts, Ben D.	Valves, lead, etc.	78 01
	Ross-Hull Electric Co.	Electrical fixtures	5 89
	Schoedinger, F. O.	Galvanized iron, etc.	12 90
	Schoedinger, Fearn & Co.	Plate dies and taps	17 32
	Standard Oil Co.	Turpentine, etc.	52 13
	U. S. Cast Iron Pipe & Foundry Co.	Pipe	307 32
	Wiley & Russell Mfg. Co.	Dies	7 88
	Ordinary Repairs Pay Roll	Ending April 15, 1907	657 33
May 15	Acme Paving Co.	Sand	11 27
	Babcock & Wilcox Co.	Boiler tubes	75 38
	Bowsher, N. P. Co.	Grinders for mill	3 00
	Borger Bros. Co.	Boiler tubes	14 70
	Carlile, Jas. P.	Plaster, cement and lime	38 05
	Clow, Jas. B. & Sons	Closets	62 48
	Coe & Spencer Lumber Co.	Lumber	42 85
	Columbus Hardware Co.	Hardware	96 49
	Cones & Menefee	Lumber	307 39
	Engineers & Plumbers Supply Co.	Sink and fittings	18 90
	Erner & Hopkins Co.	Electrical fixtures	2 73

Digitized by Google

ORDINARY REPAIRS FUND — Continued.

Date.	Of Whom Purchased.	Articles.	Amount.
1907.			
May 15	Griswold-Sohl Co.	Iron	18 28
	Hanna Paint Mfg. Co.	Paint, etc.	45 13
	Heiser, John	Brickmason's time	15 00
	Hocking Valley Ry. Co.	Freight	22 53
	Janeway, W. F.	Galvanized iron, etc.	11 70
	Laidlow-Dunn-Gordon Co.	Repairs for pump	65 00
	Mann, F. W. Co.	Repairs to bone cutter	2 40
	Meyers, August	Boilermaker's time	40 00
	Miller, W. H. Co.	Pipe, fittings, etc.	262 73
	Morris, C. E. Co.	Corrugated iron	9 50
	Oil City Boiler Works	Gaskets	36 00
	Potts, Ben D.	Valves, fittings, etc.	40 74
	Ross-Hull Electric Co.	Electrical fixtures	12 10
	Schoedinger, F. O.	Cornice brake, etc.	119 23
	Standard Oil Co.	Turpentine and paraffine	39 92
	Columbus Dry Goods Co.	Moulding	12 80
	Ordinary Repairs Pay Roll	Ending May 15, 1907	703 66
June 15	Acme Paving Co.	Cement	33 75
	American Sewer Pipe Co.	Pipe and fittings	154 32
	B. & O. Ry. Co.	Freight	1 56
	Coe & Spencer Lumber Co.	Lumber	12 75
	Carlile, James P.	Plaster	33 00
	Cones & Menefee	Lumber	7 24
	Columbus Brass Co.	Bibbs	9 00
	Columbus Varnish Co.	Floor finish	92 75
	Columbus Dry Goods Co.	Papering and decorating	24 75
	Griswold-Sohl Co.	Tool steel	1 71
	Engineers & Plumbers Supply Co.	Fittings, etc.	52 09
	Hanna Paint Mfg. Co.	Turpentine and oil	12 20
	Janeway, W. F.	Galvanized iron	16 46
	Meyers, August	Boilermakers' time	30 00
	Moore, Chas. H. Oil Co.	Tarpaulin	35 53
	Miller, W. H. Co.	Pipe and fittings	285 86
	Ohio Furniture & Mantel Co.	Tile, etc.	64 10
	Potts, Ben D.	Valves, fittings, etc.	20 94
	Smith, Eldon F.	Grinding mill	50 00
	Schoedinger, F. O.	Rivets	1 05
	Standard Oil Co.	Turpentine	35 62
	Union Boiler Works	Tank	157 85
	Ordinary Repairs Pay Roll	Ending June 15, 1907	698 66
July 15	American Sewer Pipe Co.	Fittings	1 19
	Acme Paving Co.	Cement, plaster, etc.	52 47
	Berry Bros., Ltd.	Varnish	3 50
	Babcock & Wilcox Co.	Boiler tubes	34 80
	Columbus Hardware Co.	Hardware	30 82
	Coe & Spencer Lumber Co.	Lumber	35 49
	Cones & Menefee	Lumber	425 14
	Carlile, Jas. P.	Plaster, etc.	44 30
	Columbus Plate & Window Glass Co.	Glass	5 30
	Engineers & Plumbers Supply Co.	Valves, fittings, etc.	66 39
	Elliott & Harris	Screens, etc.	6 61
	Jeffrey Mfg. Co.	Steel	68
	Griswold-Sohl Co	Iron, etc.	13 95
	Miller, W. H. Co.	Fittings	12 46
	Pulling, Jas. G. & Co.	Rubber valves, etc.	8 25

Digitized by Google

ORDINARY REPAIRS FUND — Continued.

Date.	Of Whom Purchased.	Articles.	Amount.
1907.			
July 15	Potts, Ben D.	Lead trap	4 14
	Standard Oil Co.	Paraffine oil	7 50
	Schoedinger, F. O.	Wire, etc.	24 37
	Simplex Electric Heating Co.	Collector rings	6 25
	Ordinary Repairs Pay Roll	Ending July 15, 1907	736 83
Aug. 15	American Sewer Pipe Co.	Fittings	6 00
	Acme Paving Co.	Crushed stone	3 79
	Cones & Menefee	Lumber	33 00
	Coe & Spencer Lumber Co.	Lumber	248 84
	Clow, Jas. B. & Sons	Water closet	36 78
	Columbus Hardware Co.	Hardware	115 73
	Electric Supply & Construction Co.	Fans	25 00
	Engineers & Plumbers Supply Co.	Fittings	34 15
	Griswold-Sohl Co.	Steel, nuts, etc.	6 61
	Hall, Frank P. Co.	Nails, etc.	4 40
	Hanna Paint Mfg. Co.	Oil and paint	18 50
	Jeffrey Mfg. Co	Soft steel	1 00
	Krause, David	Stone work	36 00
	Moore, Chas. H. Oil Co.	Tarpaulin	36 05
	Miller, W. H. Co.	Pipe, fittings, etc.	48 09
	Scioto Valley Supply Co.	Pipe, etc.	353 13
	Sackett Mine Supply Co.	Rewinding armature	3 50
	Schoedinger, F. O.	Tin, etc.	93 03
	Standard Chain Co.	Iron	16 55
	Ordinary Repairs Pay Roll	Ending August 15, 1907	731 00
Sept. 15	American Laundry Mchy. Co.	Pressure blower, etc.	43 40
	American Sewer Pipe Co.	Pipe and fittings	16 46
	Columbus Paint Co.	Tar	5 00
	Columbus Plate & Window Glass Co.	Glass	5 00
	Columbus Bolt Works	Bolts	19 65
	Columbus Hardware Co.	Hardware	52 78
	C., C., C. & St. L. Ry. Co.	Freight	44 77
	Clow, Jas. B. & Sons	Lavatory, etc.	25 59
	Engineers & Plumbers Supply Co.	Fittings, etc.	42 56
	Erner & Hopkins Co.	Repairing rheostat, etc.	15 30
	Hanna Paint Mfg. Co.	Japan drier	4 50
	Hall, Frank P. Co.	Hardware	3 90
	Jeffrey Mfg. Co.	Soft steel	1 00
	Coe & Spencer Lumber Co.	Lumber	75 70
	Kelton & Converse	Lumber	206 87
	Miller, W. H. Co.	Pipe, fittings, etc.	92 22
	Meyers, August	Boilermakers' time	46 35
	Ohio Elevator & Machine Co.	Sprockets	8 00
	Penn Engineering Co.	Beam clutches	45 00
	Robertson, Jas. L. & Sons	Repairing indicator, etc.	8 75
	Buckeye Tool & Supply Co.	Valves	18 00
	Schoedinger, F. O.	Tin, etc.	64 41
	Standard Oil Co.	Paraffine oil	6 71
	Scioto Valley Supply Co.	Pipe and fittings	311 38
	Standard Chain Co.	Iron	46 38
	Van Range, John Co.	Repairing coffee urns	296 18
	Wege, Chas. Marble & Tile Co.	Tiling bath room, etc.	73 10
	Ordinary Repairs Pay Roll	Ending Sept. 15, 1907	734 83
Oct. 15	American Sewer Pipe Co.	Pipe and fittings	60 78

Digitized by Google

ORDINARY REPAIRS FUND — Concluded.

Date.	Of Whom Purchased.	Articles.	Amount.
1907.			
Oct. 15	Acme Paving Co.	Cement, etc.	21 16
	Buckeye Tool & Supply Co.	Valves	54 00
	Columbus Brass Co.	Fittings, etc.	58 75
	Columbus Varnish Co.	Floor finish	108 50
	Columbus Supply Co.	Pipe	17 45
	Columbus Hardware Co.	Hardware	13 25
	Clow, James B. & Sons	Water closets, fittings, etc.	184 69
	Engineers & Plumbers Supply Co.	Fittings	11 56
	Hanna Paint Mfg. Co.	Paints	24 14
	Heiser, John	Brick work	68 22
	Jarecki Mfg. Co.	Repairs to pipe machine	27 50
	McDonald Bros.	Feed boxes	31 00
	Morris, C. E. Co.	Fittings	2 80
	Miller, W. H. Co.	Fittings	12 70
	Meyers, August	Boilermakers' time	30 00
	Monarch Laundry	Castings for washers	22 75
	Moore, Chas. H. Oil Co.	Tarpaulin	34 83
	Potts, Ben D.	Fittings	1 11
	Schoedinger, F. O.	Galvanized iron and tin	81 43
	Standard Oil Co.	Paraffine oil	6 24
	Smith & Williams	Making water heater	244 49
	Scioto Valley Supply Co.	Pipe	23 50
	Ordinary Repairs Pay Roll	Ending October 15, 1907	730 00
	Total		$20,613 40

Digitized by Google

SCHEDULE OF PAYMENTS FROM FUND FOR FURNITURE AND CARPETS.

Date.	Of Whom Purchased.	Articles.	Amount.
1907.			
Jan. 15.	Ohio Furniture & Mantel Co...	Chairs	$30 00
Mar. 15	Baeder, Adamson & Co.....	Hair	900 00
	Jenks & Muir Mfg. Co.....	Bedsteads	460 00
	Ohio Furniture & Mantel Co...	Furniture	117 40
Apr. 15	Columbus Upholstery Supply Co.	Leather	22 40
	Beggs, David C. Co.....	Laying carpet and oil cloth.	9 19
	Krauss, Butler & Benham Co..	Carpet and carpet paper...	47 72
May 15	Beggs, David C. Co.....	Carpets, etc.	143 81
	Krauss, Butler & Benham Co..	Carpets	153 28
June 15	Columbus Plate & Window Glass Co.	Mirrors	6 16
	Krauss, Butler & Benham Co..	Carpets, etc.	45 75
	Ohio Furniture & Mantel Co..	Furniture	29 10
	Columbus Upholstery Supply Co.	Leather	62 16
July 15	Ohio Furniture & Mantel Co..	Cots & repairing furniture.	129 75
Aug. 15	Dunlap Rug Works	Rugs	62 25
Sept. 15	Beggs, David C. Co.....	Carpet, etc.	13 36
	Krauss, Butler & Benham Co..	Carpet, etc.	17 57
	Ohio Furniture & Mantel Co..	Bed springs	44 00
Oct. 15	Howald, F. G. & A.....	Chairs	7 80
	Krauss, Butler & Benham Co..	Carpet and felt.....	17 40
	Ohio Furniture Co.....	Chairs	3 00
	Beggs, David C. Co.....	Carpet and felt.....	11 60
	Total	.....	$2,333 70

Digitized by Google

SCHEDULE OF PAYMENTS FROM FUND CONVERTING BARN INTO COTTAGE AND BUILDING NEW BARN AND FARM BUILDINGS AND FURNISHINGS.

Date.	Of Whom Purchased.	Articles.	Amount.
1907.			
Mar. 15	Nichol & Carr	Estimate No. 1	$1,049 75
Apr. 15	Nichol & Carr	Estimate No. 2	2,280 00
	Packard, Frank L.	Architect	254 50
	Total		$3,584 25

SCHEDULE OF PAYMENTS FROM FUND FOR NEW TELEPHONE SYSTEM.

Date.	Of Whom Purchased.	Articles.	Amount.
1907.			
June 15	Electric Supply & Construction Co.	Estimate No. 1	$1,330 00
Oct. 15	Electric Supply & Construction Co.	Estimate No. 2	165 00
	Total		$1,495 00

Digitized by Google

SCHEDULE OF PAYMENTS FROM FUND FOR CEMENT FLOORS IN BASEMENT, REPAIRING AMUSEMENT HALL AND CHAPEL AND NEW TILE FLOORS.

Date.	Of Whom Purchased.	Articles.	Amount.
1907.			
Aug. 15	Columbus Dispatch	Advertising	$15 25
	Commercial Tribune	Advertising	11 50
	Leader Printing Co.	Advertising	13 40
	Toledo Newspaper Co.	Advertising	12 86
Sept. 15	Columbus Tool & Supply Co.	Wood screws, etc.	1 65
	Mohr, Max	Painting and decorating amusement hall & chapel	1,798 00
Oct. 15	Clow, James B. & Sons	Floor drains, etc.	65 30
	McGowan, John H. Co.	Flanges	51 00
	Nickerson, J. K.	Erecting overhead track	155 00
	Columbus Bolt Works	Bolts, nuts, etc.	56 04
	Blakeslee Concrete Block and Machine Co.	Estimate No. 1	768 05
	Blakeslee Concrete Block and Machine Co.	Estimate No. 2	3,049 50
	Packard, Frank L.	Architect	143 97
	Packard, Frank L.	Architect	76 23
	Total		$6,217 75

SCHEDULE OF PAYMENTS FROM FUND FOR COTTAGE FOR NURSES.

Date.	Of Whom Purchased.	Articles.	Amount.
1907.			
Mar. 15	Enquirer Co.	Advertising	$13 53
	Leader Printing Co.	Advertising	11 51
	Lawrence Press Co.	Form of proposals	9 75
	Ohio State Journal	Advertising	11 67
	Toledo Blade Co.	Advertising	12 90
Apr. 15	Hina, John H.	Estimate No. 1	674 50
	Packard, Frank L.	Architect	708 27
May 15	Hina, John H.	Estimate No. 2	5,700 00
	Packard, Frank L.	Architect	159 36
June 15	Hina, John H.	Estimate No. 3	3,641 35
	Packard, Frank L.	Architect	91 03
July 15	Hina, John H.	Estimate No. 4	2,360 18
	Packard, Frank L.	Architect	59 00
Aug. 15	Hina, John H.	Estimate No. 5	4,484 00
	Packard, Frank L.	Architect	112 10
Sept. 15	Hina, John H.	Estimate No. 6	1,140 00
	Packard, Frank L.	Architect	28 50
Oct. 15	Hina, John H.	Estimate No. 7	769 50
	Packard, Frank L.	Architect	19 23
	Total		$20,006 38

Digitized by Google

SCHEDULE OF BILLS, PAY ROLLS, ESTIMATES, ETC.

Remaining Unpaid at the Close of Business on the 15th Day of November 1907, and Which Have Been Approved and Ordered Paid by the Board of Trustees.

CURRENT EXPENSE FUND.

Voucher No.	Of Whom Purchased.	On What Account.	Amount.
1	Armour & Co.	Ham, etc.	$32 75
2	American Express Co.	Express	2 10
3	Adams Express Co.	Express	1 45
4	American Farm Products Co.	Butter	1,020 00
5	Applegate Chemical Co.	Indelible ink	12 00
6	Andrews, A. H.	Shoeing horses	6 60
7	Anderson, O. L., F. O.	Incidentals	5 90
8	Battle Creek Sanatarium Co.	Malted nuts	38 88
9	Braun, H. Sons & Co.	Drugs	11 63
10	Bobb, G. W. Co.	Groceries	169 81
11	Beck Duplicator Co.	Typewriter ribbon	1 00
12	Black & Grant Co.	Dry goods	188 20
13	Burdell, William, Jr.	Straps	1 25
14	Briggs & Barrere	Coke	9 35
15	Brilliant Electric Co.	Incandescent lamps	42 19
16	B. & O. Ry. Co.	Freight	1 38
17	Budd, A. H.	Services as musician	4 00
18	Boston Chemical Co.	Metal polish	5 50
19	Bebb, William H.	Organist and choirmaster	20 00
20	Baker, William E.	Straw	25 90
21	Burton Range Co.	Repairs for range	24 00
22	Bopeley, Joseph	Repairing shoes	24 15
23	Blumer-Sartain Packing Co.	Meats	781 32
24	Columbus Railway & Light Co.	Street car tickets	15 00
25	Columbus Plate & Window Glass Co.	Glass	6 86
26	Columbus Dry Goods Co.	Dry goods	21 17
27	Columbus Merchandise Co.	Mop sticks, etc.	8 70
28	Columbus Creamery Co.	Butter	752 70
29	Columbus Hardware Co.	Hardware	71 41
30	Cleveland Provision Co.	Bacon	17 67
31	C. C. C. & St. L. Ry. Co.	Freight	1 73
32	C. A. & C. Ry. Co.	Freight	50
33	Colvin, J. M.	Hay and straw	146 83
34	Columbia Refining Co.	Oil soap	26 64
35	Capital City Hat Co.	Hats	321 49
36	Capital Clothing Co.	Clothing	510 38
37	Central Ohio Oil Co.	Oil soap, etc.	68 55
38	Central Ohio Paper Co.	Wrapping paper, etc.	17 27
39	Central Union Telephone Co.	Tolls	13 45
40	Dages, Andrews & Co.	Shoes	161 10
41	Duck, Brand Co.	Hospital blankets	45 00
42	Doddington, E. & Co.	Ladder	5 25
43	Dickinson, W. H.	Oysters	10 65
44	Dreer, Henry A.	Plants and bulbs	39 80
45	Durr, G. W.	Hay	24 78
46	Engineers' & Plumbers' Supply Co	Leather lace, etc.	18 85
47	Electric Supply and Construction Co.	Electrical supplies	14 10
48	Eldridge & Higgins Co.	Groceries	649 28
49	Fisher, William E.	Apples	34 84

Digitized by Google

CURRENT EXPENSE FUND — Continued.

Voucher No.	Of Whom Purchased.	On What Account.	Amount.
50	Federal Gas & Fuel Co.	Natural gas	2,868 15
51	Fleischman Co.	Yeast	14 00
52	Franklin County Telephone Co.	Tolls	50
53	Fremont Suspender Co.	Suspenders	123 51
54	Fulton Market Co.	Garlic	3 63
55	Felber Biscuit Co.	Crackers, etc.	42 21
56	Griswold, Sohl Co.	Horseshoes, etc.	42 02
57	Garretson, G. E.	Entertainments	15 00
58	Hayes, E. K. & Sons.	Repairs to vehicles	97 50
59	Harper, J. I.	Returning escaped patients.	3 65
60	Hardesty-Williams Milling Co.	Flour, etc.	41 90
61	Hocking Valley Ry. Co.	Freight	1 69
62	International Heater Co.	Coal fixtures	4 50
63	Joyce Fish Co.	Fish	262 20
64	Jones, Witter & Co.	Dry goods	390 61
65	Janton, Geo. & Sons Co.	Chip soap, etc.	460 87
66	Kauffman, Lattimer Co.	Drugs	11 28
67	Keystone Supply Co.	Engine oil	15 30
68	Karrer, Henry	Hay	32 06
69	Lang's Bakery	Bread	10 00
70	Lynas Bros.	Stone jars	21 10
71	Lang, Schenck & Co.	Whiskey, wine, etc.	201 67
72	Lagonda Mfg. Co.	Repairs to tube cleaner	21 43
73	Livingston Seed Co.	Onion sets, etc.	34 50
74	Monypeny-Hammond Co.	Groceries	26 75
75	Mohawk Refining Co.	Cylinder oil	15 66
76	Middle States Coal Co.	Coal	89 77
77	Mitchell, J. C.	Hogs	1,321 05
78	McDonald & Steube.	Groceries	362 57
79	Miller, W. H. Co.	Belting, etc.	18 64
80	Murdock & Co.	Produce	818 06
81	National Tripoli Co.	Soap powder	24 00
82	National Biscuit Co.	Bread	155 60
83	Ohio State Reformatory.	Brooms	54 00
84	Ohio Elevator & Machine Co.	Tiller rope	3 15
85	Orr, Brown & Price.	Drugs	106 03
86	Parke, Davis & Co.	Drugs	21 20
87	Postal Telegraph Cable Co.	Telegrams	54
88	Patterson, James A.	Services as chaplain.	5 00
89	Pittsford, J. J.	Returning escaped patients.	2 50
90	Potts, Ben D.	Valves, etc.	6 25
91	P. C. C. & St. L. Ry. Co.	Freight	7 25
92	Pitz Bros.	Gluten meal	15 75
93	Quaker Oats Co.	Oat meal	12 50
94	Renner & Elder.	Plow, harrow, etc.	55 05
95	Ruggles-Gale Co.	Record books, etc.	3 65
96	River Side Garden.	Lettuce plants	6 00
97	Rhoades, H. M.	Fat cattle	1,396 02
98	Riddile, W. T.	Returning escaped patients.	11 85
99	Ross-Hull Electric Co.	Electrical supplies	36 93
100	Sells, J. H. & F. A. Co.	Blanket, etc.	4 70
101	Standard Oil Co.	Coal oil	6 04
102	Schauweker-Kautz Co.	Meat block, etc.	31 50
103	Schoedinger, Marr Co.	Leather belts, etc.	35 22
104	Schoedinger, F. O.	Elbows, etc.	2 41
105	Schroth & Potter.	Holland, etc.	33 81
106	Sutton Bros.	Butter	130 80

Digitized by Google

CURRENT EXPENSE FUND — Concluded.

Voucher No.	Of Whom Purchased.	On What Account.	Amount.
107	Smith, Eldon F.	Milk, etc.	1,651 54
108	Tracy, Wells Co.	Baskets	58
109	U. S. Express Co.	Express	55
110	U. S. Telephone Co.	Tolls	9 40
111	Underwood Typewriter Co.	Typewriter ribbon	1 00
112	Vail, J. P. & Sons	Produce	187 60
113	VanRange, John Co.	Stove covers	3 50
114	Werner, Henry C. Co.	Shoes	438 85
115	Woman's Bakery	Bread	11 20
116	Wells, L. S.	Medical book	5 00
117	Wegener, Theo. & Co.	Vanilla extract	3 10
118	Waterbury Chemical Co.	Cod liver oil	32 50
119	Washburn, Crosby Co.	Flour	242 50
120	Westwater, J. M. & W.	Glassware and cutlery	51 93
121	Western Surgical Supply Co.	Physicians' supplies	168 55
122	Western Union Telegraph Co.	Telegrams	6 54
123	Male pay roll	Ending Nov. 15, 1907	3,648 02
124	Female pay roll	Ending Nov. 15, 1907	2,881 28
	Total		$24,316 53

OFFICERS' SALARIES AND TRUSTEES' EXPENSES.

Voucher No.	Of Whom Purchased.	On What Account.	Amount.
125	Officers' pay roll	Ending Nov. 15, 1907	$849 99
126	Bushnell, Martin B.	Trustee	11 90
127	Greer, H. H.	Trustee	23 25
	Total		$885 14

Digitized by Google

ORDINARY REPAIRS AND IMPROVEMENTS.

Voucher No.	Of Whom Purchased.	On What Account.	Amount.
128	Acme Paving Co	Cement, etc.	$116 67
129	American Sewer Pipe Co	Pipe	22 68
130	Carlile, Jas. P	Cement, etc.	63 15
131	Clow, Jas. B. & Sons	Fittings for lavatories	75 30
132	Cones & Menefee	Lumber	5 50
133	Columbus Ry. & Light Co	Cedar poles	55 50
134	Columbus Hardware Co	Hardware	14 50
135	Coe & Spencer Lumber Co	Lumber	165 05
136	Engineers' & Plumbers' Supply Co	Valves, etc.	31 03
137	Erner & Hopkins Co	Electrical fixtures	6 08
138	Hanna Paint Mfg. Co	Paints and oils	37 53
139	Johns-Manville, H. W. Co	Packing	6 80
140	Jaeger Machine Co	Repairing kettle	5 75
141	Meyers, August	Boilermakers' time	37 75
142	Marvin Woodworking Co	Lumber	200 00
143	Morris, C. E. Co	Iron	3 47
144	Miller, W. H. Co	Valves, etc.	7 31
145	Potts, Ben D	Fittings	3 42
146	Reeves Bros.	Repairs for oven	55 00
147	Schoedinger, F. O	Tin, etc.	114 76
148	Snyder, George & Sons	Roofing cement	6 00
149	Smith & Williams	Pump valves	15 00
150	Tallmadge Hardware Co	Screws	95
151	Ordinary repairs pay roll	Ending Nov. 15, 1907	704 67
	Total		$1,753 87

FURNITURE AND CARPETS.

Voucher No.	Of Whom Purchased.	On What Account.	Amount.
152	Krauss, Butler & Benham Co	Carpet, etc.	$201 85
	Total		$201 85

Digitized by Google

CEMENT FLOORS IN BASEMENT, REPAIRING AMUSEMENT HALL AND CHAPEL, AND NEW TILE FLOORS.

Voucher No.	Of Whom Purchased.	On What Account.	Amount.
153	Jensen, Christian	Making and repairing scenery	$300 00
154	Rossbach, Art Glass Works.....	Art glass for chapel.....	155 00
	Total	.....	$455 00

Digitized by Google

LIST OF ARTICLES MADE IN THE SEWING ROOM.

Articles.	Quantity.
Aprons, ladies'	1,222
Aprons, barber	5
Aprons, rubber	4
Aprons, ticking	72
Aprons, gardener	3
Aprons, carpenter	4
Aprons, laundry	24
Aprons, white, men's	182
Aprons, butchers'	30
Aprons, surgical	4
Aprons, repaired	12
Bags, laundry	45
Bags, handkerchief	30
Bags, indigo	15
Bags, jelly	9
Bags, spice	3
Bags, shoe	2
Bags, sand	12
Bags, feather	3
Bags, clothes, ward use	104
Bibs	78
Bath caps	107
Bread covers	18
Baker's rubber cornucopia	3
Bibs, embroidery class	36
Bolster cases	4
Chemise	233
Couch covers	12
Chair pillow cover	4
Coffee strainers	51
Curtains	170 pairs.
Curtains, sash	26 pairs.
Curtains repaired	6 pairs.
Corner bench covers	2
Comforts	390
Coats, new	5
Coats repaired	18
Corset covers	5
Chair covers	2
Chair cover repaired	1
Dresses	1,003
Dresses, denim	13
Dresses repaired	40
Dresses, child's	3
Dresser scarfs	46
Dress skirts	9
Drawers	270
Embroidery cases	18
Finger stalls	6
Fruit covers	19
Gowns	879
Golf flags	9
Gloves repaired	1 pair.
Holders, baker's	16
Jackets on bath tub hammock	2
Leather couch covers	4
Mattresses	141
Morgue robe	1
Mattress, small size	2

Digitized by Google

LIST OF ARTICLES MADE IN THE SEWING ROOM — Concluded.

Articles.	Quantity.
Masquerade fancy dresses	4
Mosquito bed cover	1
Mittens, ticking	8 pairs.
Neck ties	2
Napkins	132
Night shirts, men's	408
Operating socks	4 pairs.
Over sleeves	8 pairs.
Pillow shams	9 pairs.
Pillow cases	1,963
Pillow ticks	298
Pants repaired	23
Plush covers	4
Pointed collars	4
Rugs bound	5
Restraining strings	34
Sofa pillow ticks	38
Sofa pillow covers	80
Surgical robes	4
Screens filled	16
Screens repaired	3
Sheets	2,425
Suspenders	345
Shirts, men's	642
Shrouds	28
Skirts	509
Stand covers	13
Strong sleeves	32
Strong sleeves repaired	188
Shirt waists	8
Straw ticks	258
Sanitary napkins	295
Sheets repaired	4
Table pads	12
Table cloths	425
Tray cloths	625
Trousers, masquerade	7
Towels, roller	890
Towels, hand	2,863
Tennis court canvas strips	150 yards.
Union suits, ladies'	9
Union suits, men's	16
Under waists	154
Union suits repaired	56
Vests, masquerade	4
Vests repaired	9
Window blinds	302
Wash cloths	84
Wrappers	3

Digitized by Google

FARM PRODUCTS.

Articles.	Quantity.
Corn in crib	1,422 bushels.
Corn, sweet	9,052 dozen.
Corn, sweet, dry	3 bushels.
Fodder	1,794 shocks.
Hogs, sold	41 head.
Hogs, killed	113 head.
Hay	3,640 lbs.
Oats	455 bushels.
Oats, straw	9½ tons.
Potatoes	1,624 bushels.
Turnips	300 bushels.

PRODUCTS OF THE GARDEN.

Articles.	Quantity.
Asparagus	618 bunches.
Beets	287 bushels.
Cabbage	59,632 lbs.
Cauliflower	257 heads.
Cucumber pickles	14 barrels.
Cucumbers	2,267 dozen.
Celery	12,000 stalks.
Horseradish	2,414 roots.
Kraut	12 barrels.
Lettuce	15,832 heads.
Lettuce	5,396 lbs.
Lima beans	15 bushels.
Mushrooms	45 lbs.
Onions	35,360 bunches.
Onions	218 bushels.
Parsley	64 bunches.
Parsnips	180 bushels.
Peas	286 bushels.
Peppers	7 bushels.
Rhubarb	19,686 lbs.
Radishes	31,418 bunches.
Sage	120 bunches.
Squash	4,971 lbs.
String beans	762 bushels.
Tomatoes, ripe	1,385 bushels.
Tomatoes, green	434 bushels.

Digitized by Google

GOODS CANNED IN OFFICERS' KITCHEN.

Articles.	Quantity.
Blackberries	120 quarts.
Blackberry jam	32 quarts.
Currants	60 quarts.
Cucumber pickles	74 quarts.
Chow chow	20 quarts.
Huckleberries	100 quarts.
Jelly	680 glasses.
Pears	126 quarts.
Plums	162 quarts.
Peaches	120 quarts.
Peppers, stuffed	10 gallons.
Plums, pickled	34 quarts.
Raspberries	4 quarts.
Tomatoes, canned	600 quarts.

GOODS CANNED IN WARD KITCHEN.

Articles.	Quantity.
Catsup	240 quarts.
Chow chow	1,258 gallons.
Jelly	322 glasses.
String beans	1,706 quarts.
Tomatoes	8,863 quarts.

Digitized by Google

UNIVERSITY OF MICHIGAN
3 9015 06858 9731

Digitized by Google

Digitized by Google